PANTHER

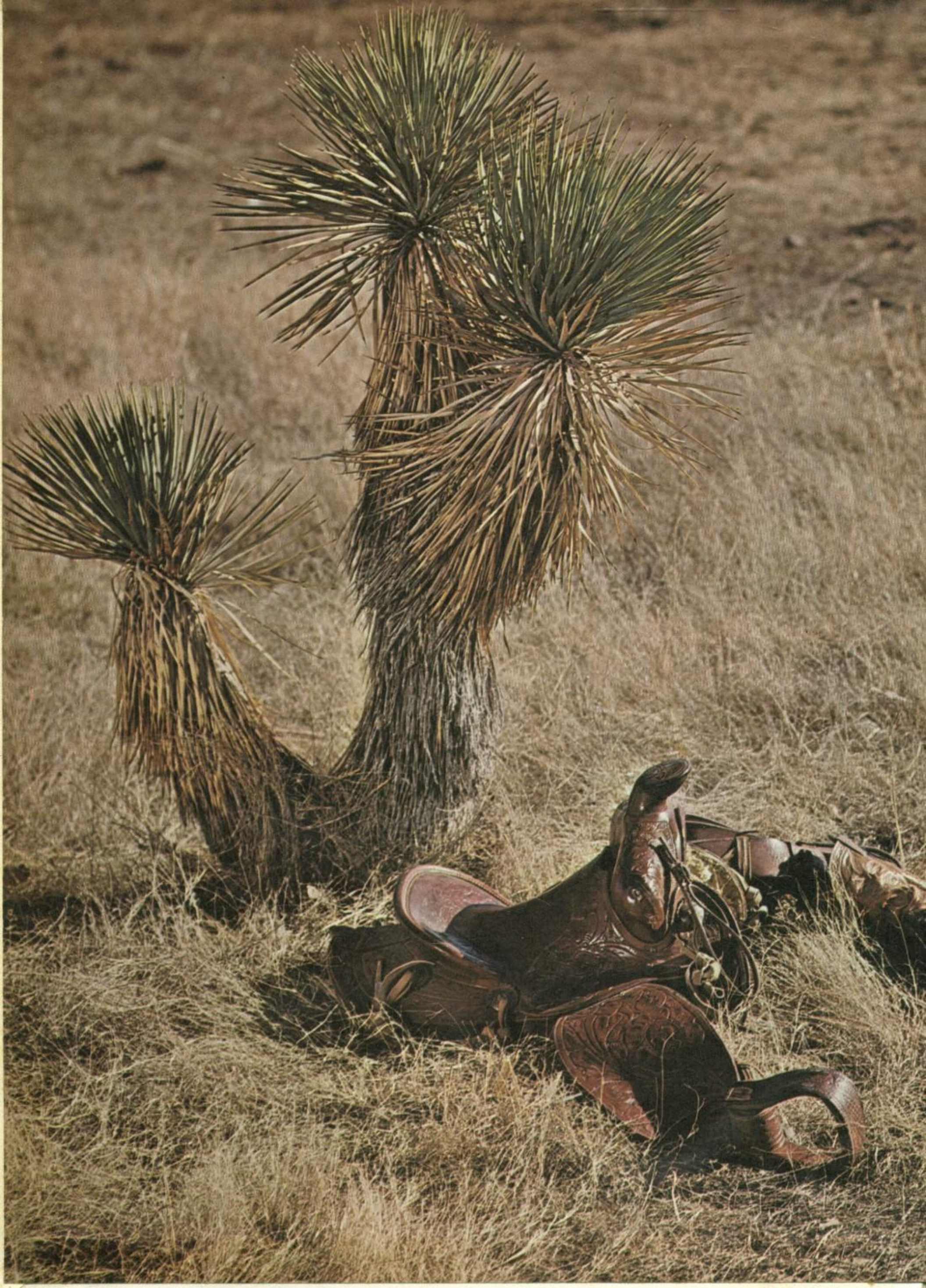

THE PANTHER ROUNDUP

presented
by

1967-68 ANNUAL STAFF

of

Seymour
High
School

IN DEDICATION

The Annual Staff presents the 1968 Roundup edition of the Panther in dedication to Kenny Howell, a young man who spent many hours sketching what he loved most--horses and western scenes. He will always be remembered by the students of Seymour High as being our cowboy in the Great Roundup in the sky.

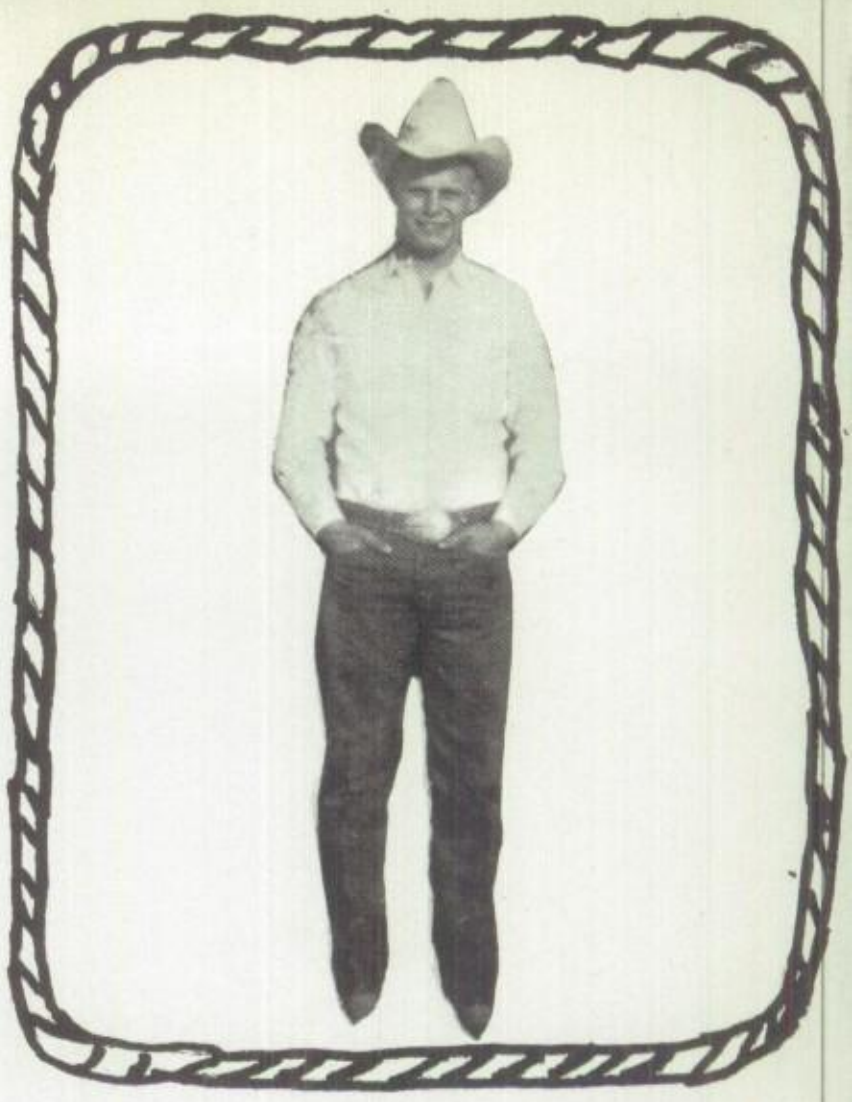

ADMINISTRATION

THE SUPERINTENDENT SAYS:

The achievements of the past year, satisfying though they might be, provide only a point of departure for goals and achievements of the future.

L. H. Johnson

Mrs. Katherine Hayley
Secretary

A. O. BEALL

High School

TRELLIS HARRINGTON

Secretary

PRINCIPALS

Office Help

J. M. SPRING

Junior High

THE SCHOOL BOARD

Left to Right:

Sitting:

WILLIAM HERTEL, Secretary

JOHN HERMAN FARR, President

BILL GOLDEN

Standing:

JERRY MOCEK

HENRY SYPTAK

MYRTON COUCH, Vice President

CHARLES PORTER, Not Present

FACULTY

SCHOOL

MR. ELBERT ADAMS
Counselor

MRS. OPAL BALCH
English 7th

MRS. GEORGIA COPELAND
English 8th - Chorus

MR. CHARLES BARRON
V.A.

COACH JERRY DeLONG
Social Studies 8th

MR. WAYNE EAKINS
Algebra - Geometry - Trig

MRS. MARY EILAND
Math 7th

MRS. MOZELLE FOY
Amer. History - Girls PE - Social Studies 8th

MR. DON GILSTRAP
Math 8th - Mech. Drawing

MR. FORREST M. MARTIN
Visiting Teacher

COACH BUD MONTGOMERY
Drivers Ed. - Boys PE

MRS. RUBYE MOORHOUSE
Librarian

MRS. LYNDA PATTERSON
Bookkeeping - English II - Shorthand

MRS. FOLYDINE TITTLE
Remedial Reading

MR. JIM TRAYLOR
V.A.

MRS. GLENDA VAUGHN
English I and II

MRS. CHRISTINE WICKERSHAM
English III - Journalism

PHOTO
Not Available

MR. C. D. CONNAWAY
Alg. - Bio. - Physics

MR. HAROLD BECK
Bio. - Chemistry

MR. J. B. BISHOP
Typing - Com. Math

COACH DOUGLAS DUNCAN
Social Studies 7th

MRS. SHERRY DUNCAN
Science 7th

MASTERS

MRS. CARLYNN HARRIS
Spanish

MRS. JUANITA HATTER
Asst. Librarian

COACH DEE JAMES
Gen. Science - Health - Science 8th

MRS. JENNA JAMES
English II and IV

MR. W. C. RAPHELT
Related Math - Algebra

MISS IDA LEE ROACH
Homemaking

COACH BOB SAUNDERS
Amer. History - World History

MRS. IMOGENE SPRING
Homemaking

MR. JAMES WICKERSHAM
Band - Chorus

MR. EARL WISDOM
Voc. Carpentry

MRS. DOROTHY WOOD
School Nurse

MR. JARYL YOUNG
Government - Speech - World History

STUDENT BODY PRESIDENT *Scotty Christian*

STUDENT COUNCIL

President - - - - - - - - - - - - - - Scotty Christian

Vice President - - - - - - - - - - - - Harry Kuehler

Secretary - - - - - - - - - - - - - - - -Ann Couch

Reporter - - - - - - - - - - - - - - Janet Casselberry

CHARLES BARRON
Sponsor

LUNCHROOM STAFF

Mrs. Jones Mrs. Petty Mrs. Blankenship

MAINTENANCE STAFF

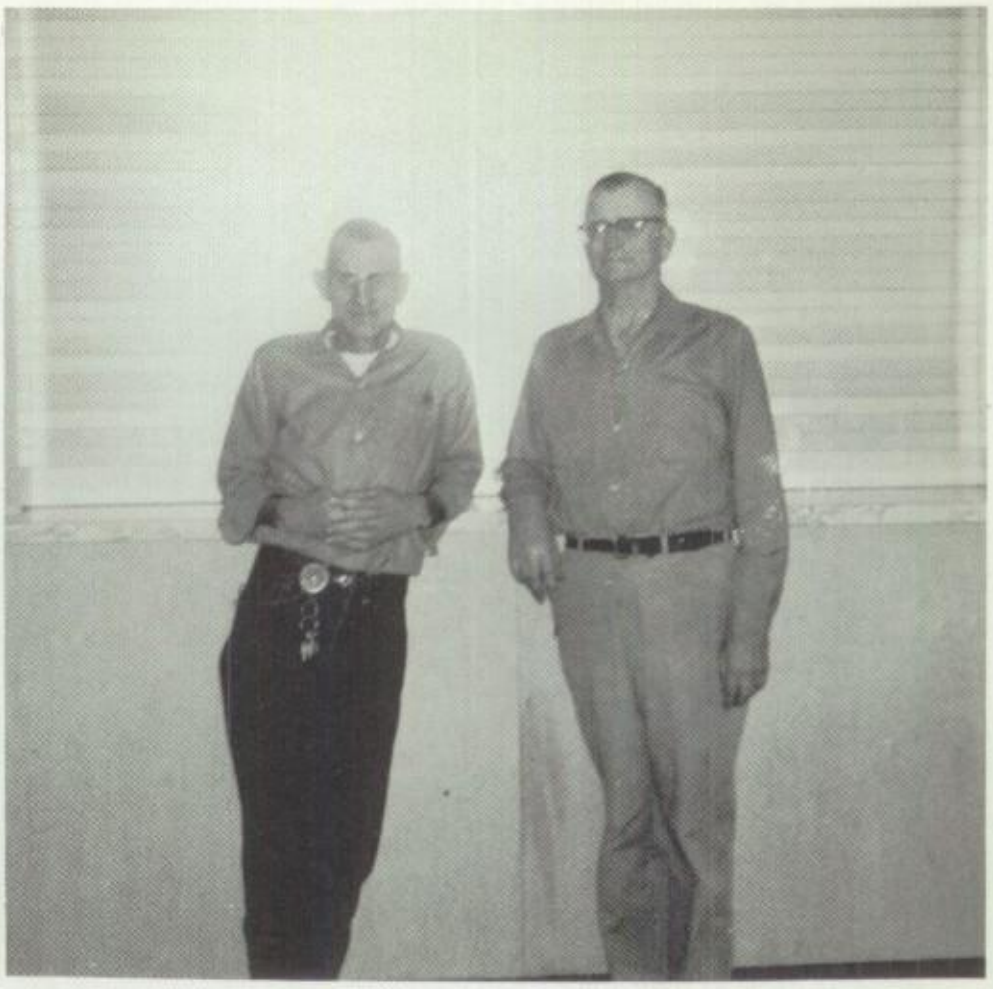

Mr. Sprowls Mr. Conner

OFFICE HELP

Nancy Simek, Georgann Higgins, Scotty Christian, Ann Couch, Carol Peters, Treva Lewis, Doris Kuehler, Jeanine Kunkel, Gayle Marek, Myra Hobbs, Donita Wallace, Carlene Winn, Trellis Harrington

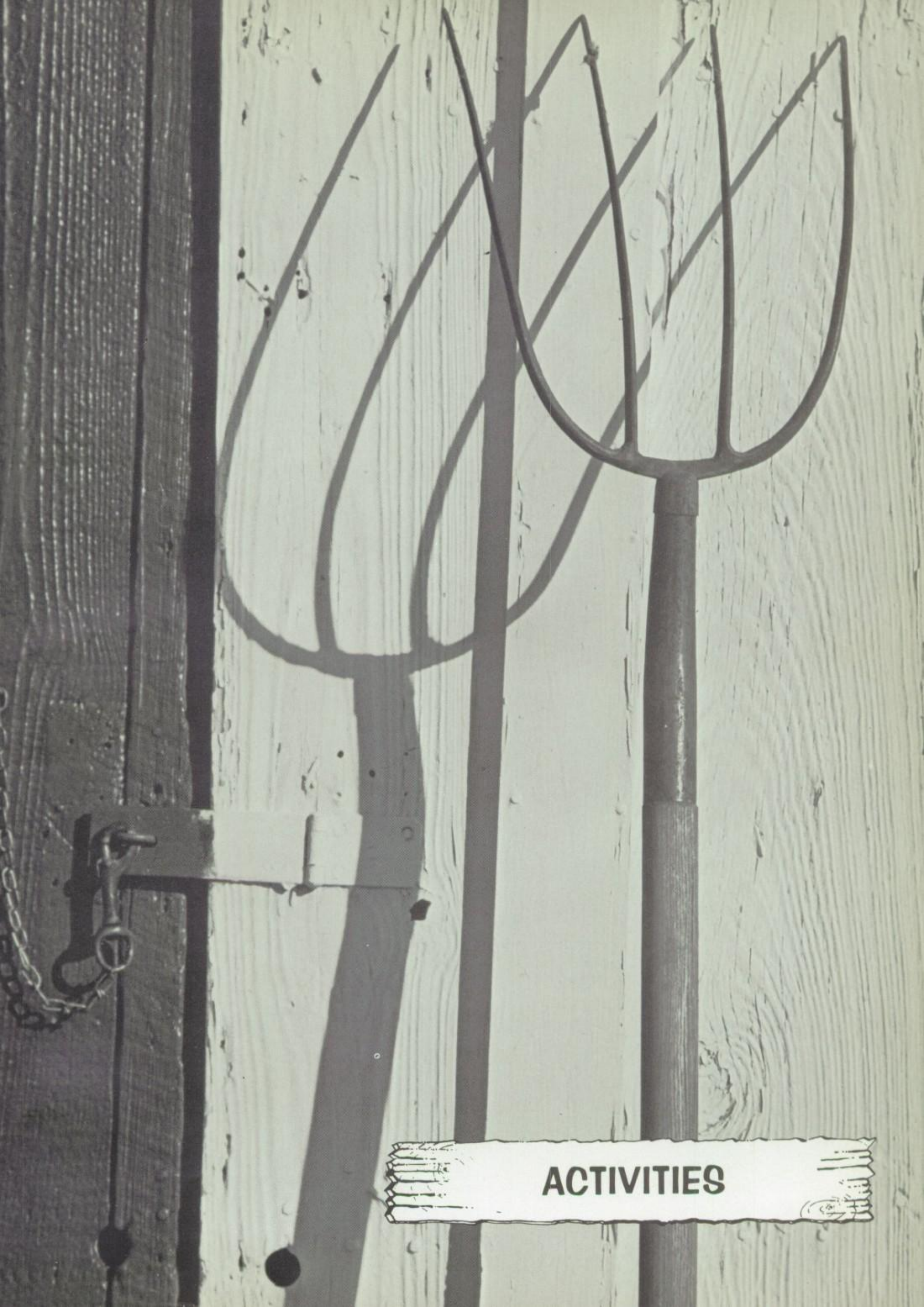

ACTIVITIES

CALENDAR OF EVENTS

CONGRATULATIONS!
Bobbi and Diane

??MUSCLES??

Karen living up
to her reputation as
TALL TALE TELLER

Shepherd Air Force
Band entertains
S. H. S.

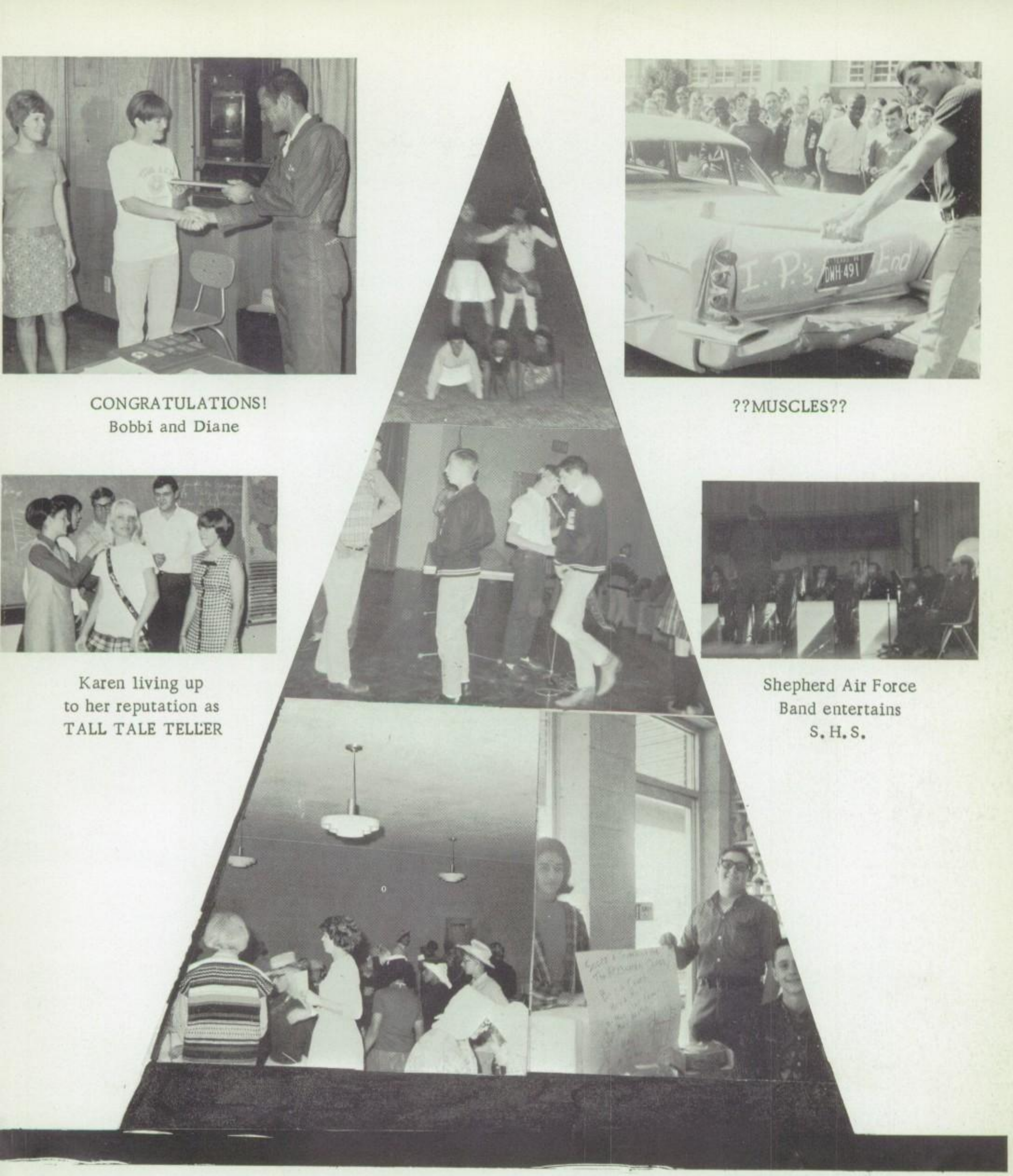

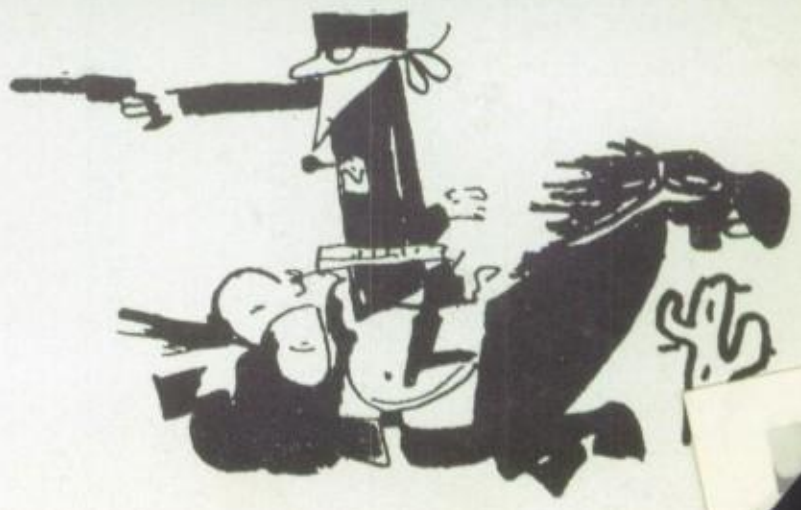

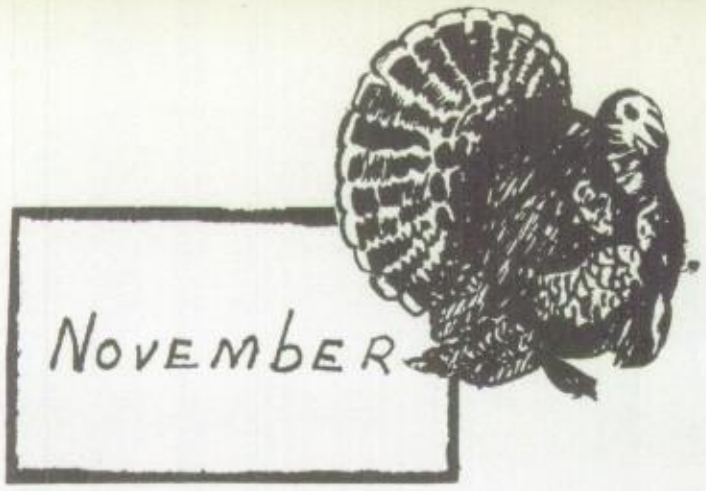

Football and Band Sweethearts crowned

Bonfire

Fun is Jr. Eng.

UGH!!

Laying of the corner stone

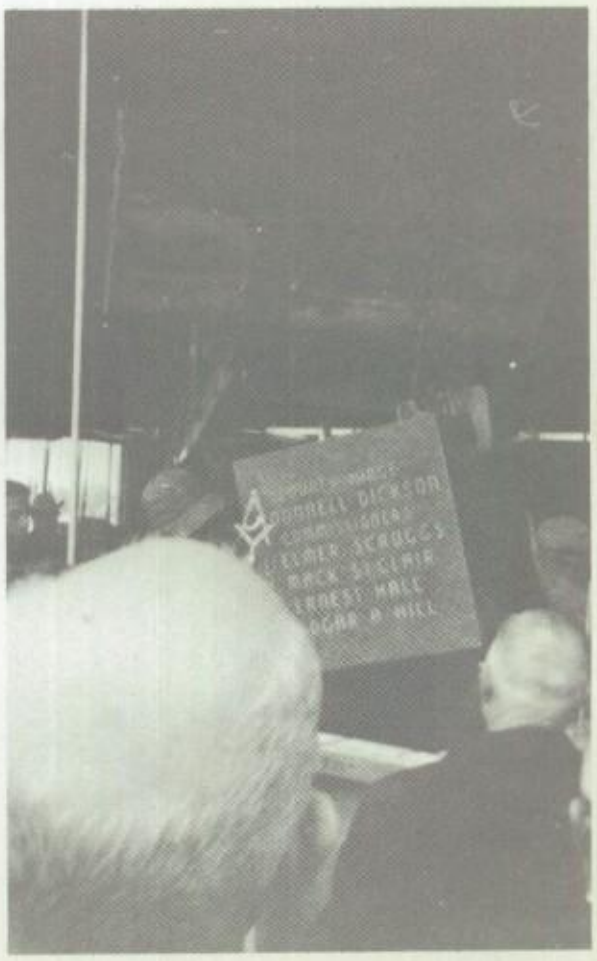

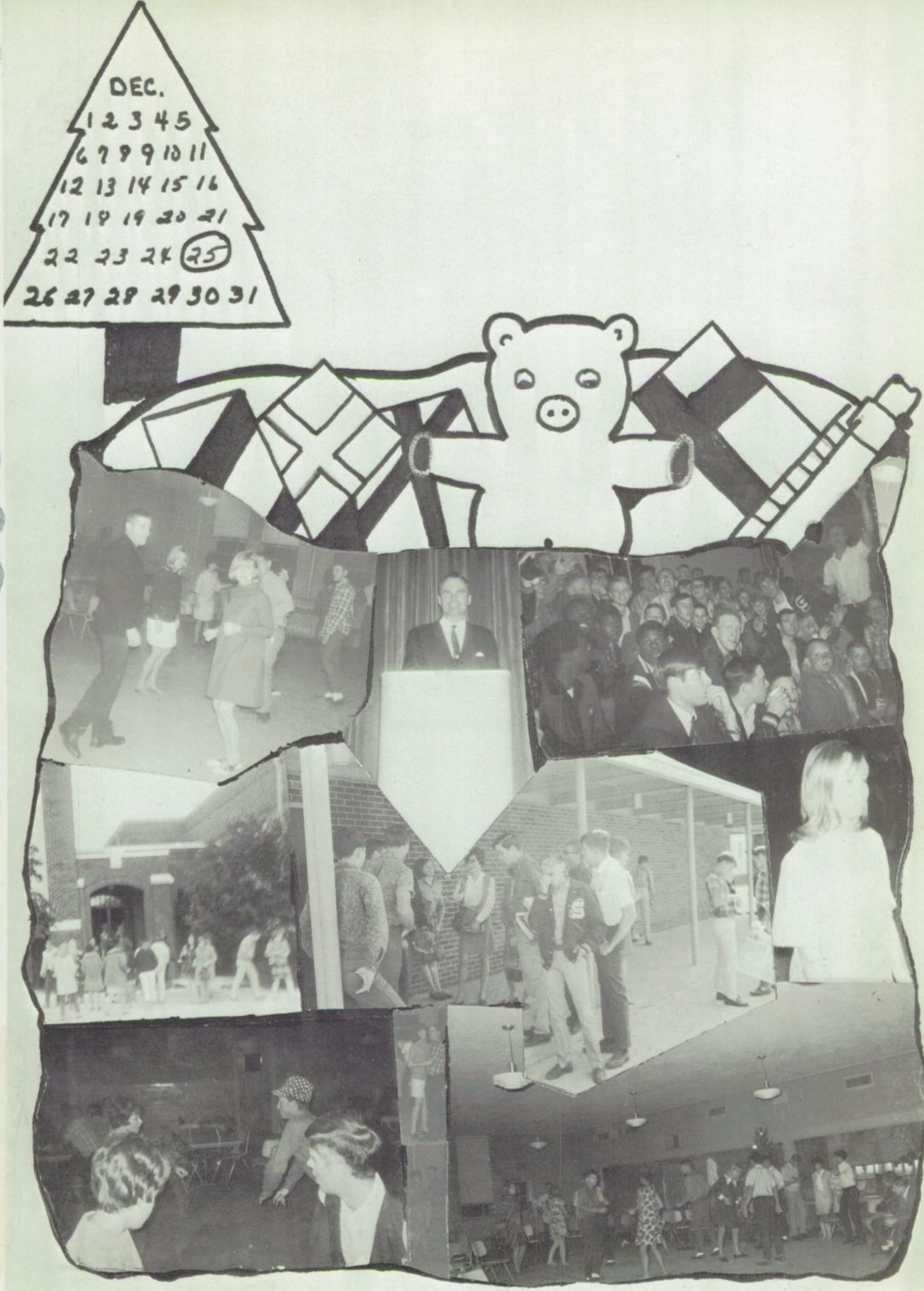
DEC.
1 2 3 4 5
6 7 8 9 10 11
12 13 14 15 16
17 18 19 20 21
22 23 24 25
26 27 28 29 30 31

MEET CORLISS ARCHER

SENIOR CAST

Corliss - - - - - - - - - - - - Marty Dudley

Dexter - - - - - - - - - - - - Scotty Griffin

Mr. Archer - - - - - - - - - - Paul Holman

Mrs. Archer - - - - - - - - - Jeanine Kunkel

Mr. Franklin - - - - - - - - Gilbert Kotulek

Mrs. Franklin - - - - - - - Janet Casselberry

Cousin Agnes - - - - - - - - - -Dana Crouch

Mildred - - - - - - - - - - - Donita Wallace

Betty - - - - - - - - - - - - - - -Ann Couch

Maid - - - - - - - - - - - - - - Barbara Lee

Doctor - - - - - - - - - - - Wayne Cockrell

Nurse - - - - - - - - - - - - - Judy Jeanes

JANUARY 1968

I would have sworn
Florida was there somewhere.

I got 20%
fewer cavities.

SHS Journalism runs Banner

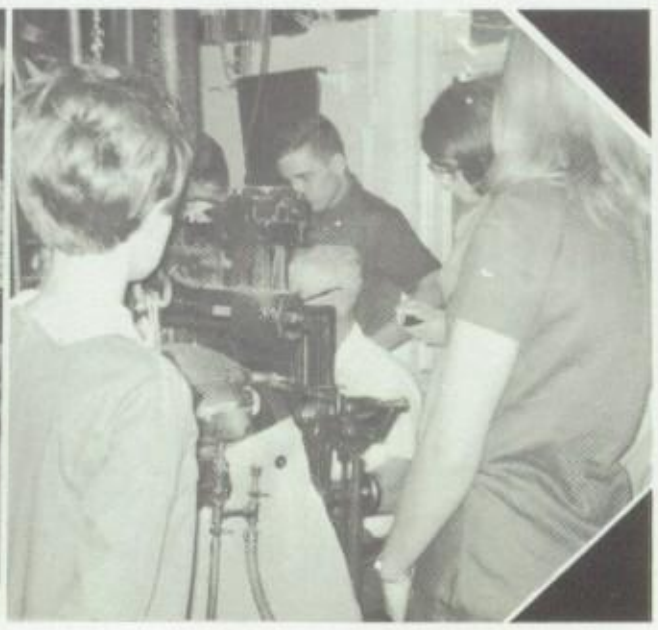

FEB.

Flower Power!!

Go get 'em boys!

Snow Again.

Senior play skits.

SHS fooled again.

Football boys receive jackets.

SRS. '69'

FINDERS

CREEPERS

A
smile instead
of tears

Michael Kinnibrugh
really working???

WELCOME!!!

Thanks Trio!

State FFA
VIP Visits

Like Mother
Like Daughter

Was it that
bad, Ken?

Cheers!!

SHS serenaded

Like Father
Like Son

All Work
and no play??

GENTLEMEN

TWIRP WEEK '68

Karen was always innocent.

KILL! KILL!

Even the judge was guilty!

OH! Genevieve please marry ME!!!!

Election Returns.

Was that a swinging jury?!

Boney and Clod

Junior-Senior Banquet

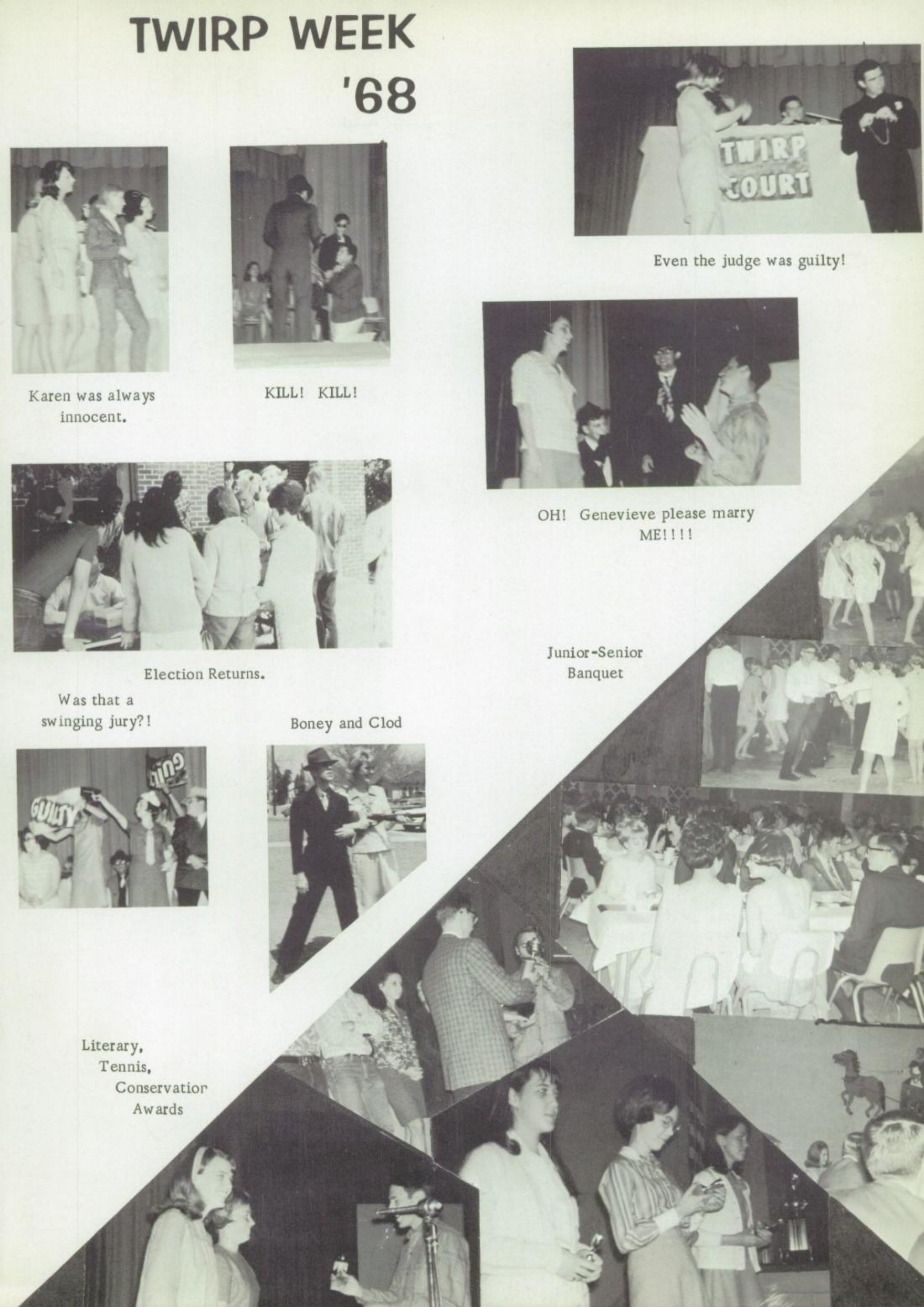

Literary,
Tennis,
Conservation
Awards

GOOD

LUCK

SENIORS

MAY

Good luck at state!

How did this
get in here?

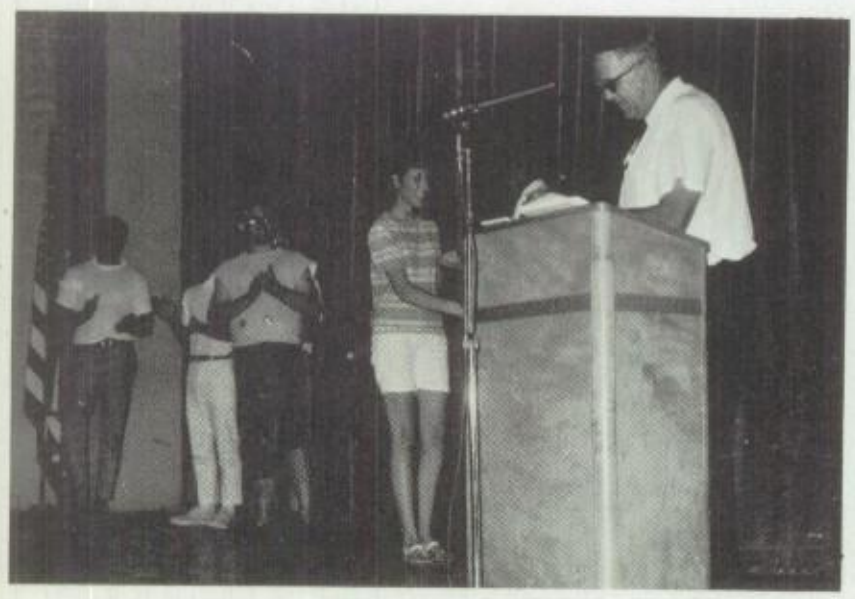

Congrats Editor

A job well done!

ORGANIZATIONS

SPONSOR
Mrs. James

Clarice Mocek - PRESIDENT

PARLIAMENTARIAN - Scotty Griff

NATIONAL HONOR SOCIETY

VICE-PRESIDENT - Ann Couch

REPORTER - Nancy Simek

SECRETARY - Gary Woods

David Hajek - TREASURER

F.B.L.A.

President - Joyce Morgan
Secretary - Cindy Waldron
Reporter - Carlene Winn
V. President - Alice Ann Morris
Treasurer - Sherry Plummer
Historian - Christy Whitten

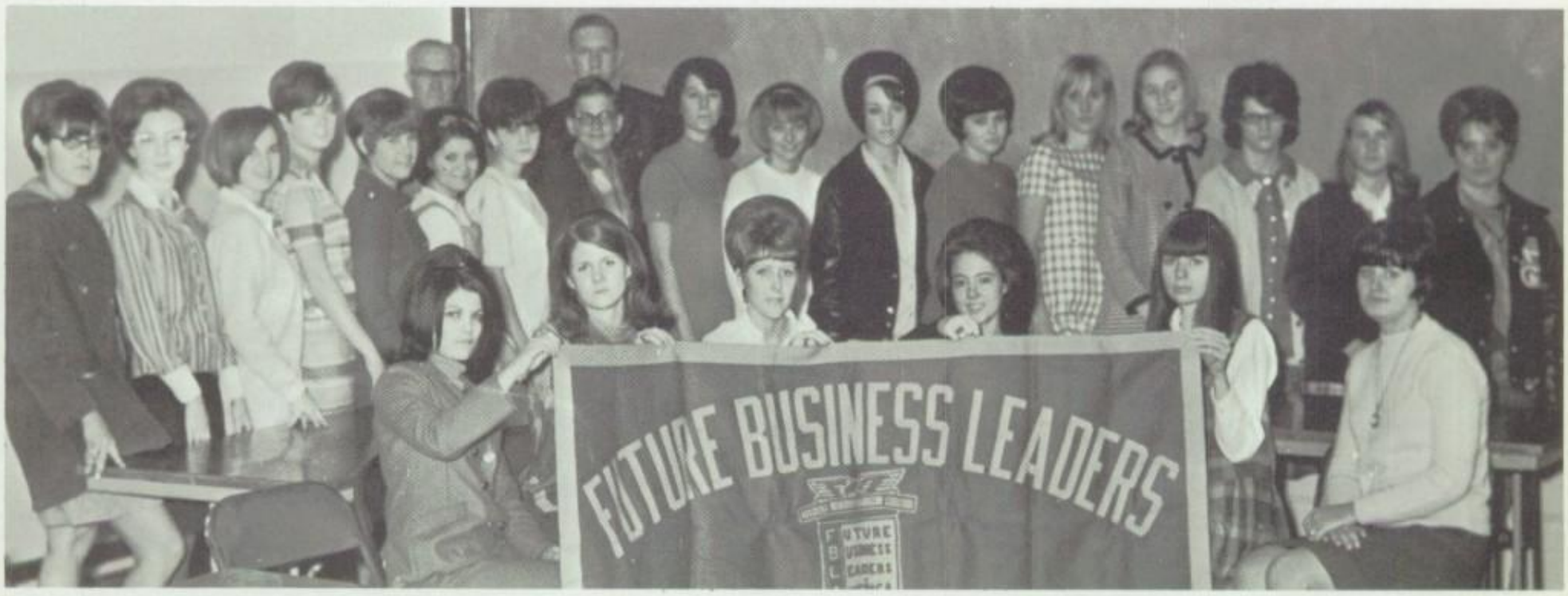

F.T.A.

President - Georgeann Higgins
Vice President - Clarice Mocek
Secretary - Alice Ann Morris
Treasurer - Judy Hostas
Reporter - Margie Lester
Parliamentarian - David Hajek

FHA

President -Deborah Beck

First Vice-President -Clarice Mocek

Second Vice-President - Nell Conner

Third Vice-President - Joyce Morgan

Fourth Vice-President - Cozette Beck

Fifth Vice-President - Doris Kuehler

Secretary - Carlene Winn

Treasurer - Donita Wallace

Historian - Teresa Wallace

Parliamentarian - Judy Spring

Sergeant-at-Arms - Linda Matus

BEAU: Jimmy Smajstria

FUTURE HOMEMAKERS OF AMERICA
TOWARD NEW HORIZONS

Installation

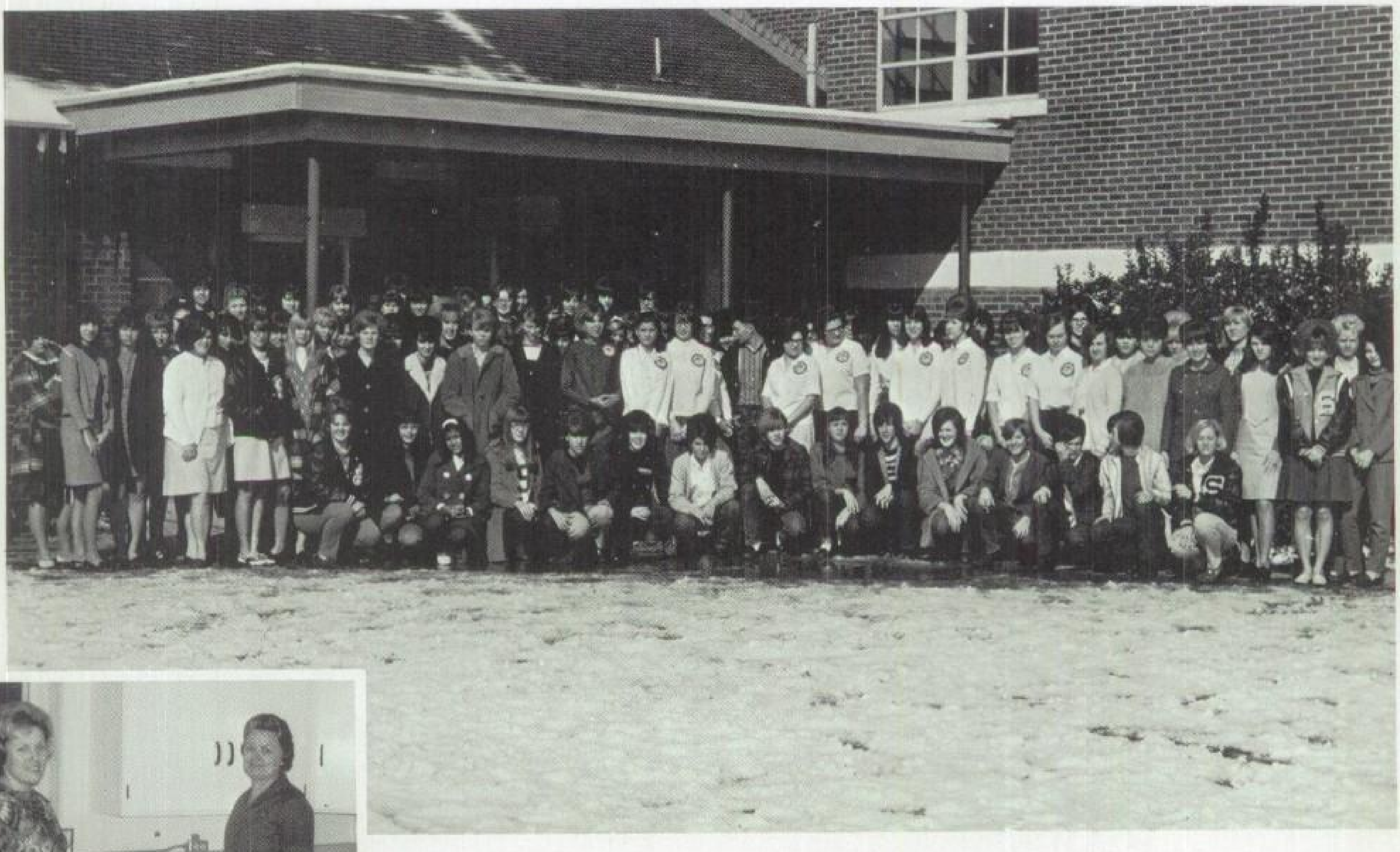

FUTURE FARMERS OF AMERICA

THE NATIONAL ORGANIZATION FOR BOYS

STUDYING VOCATIONAL AGRICULTURE

OFFICERS

President	Scotty Griffin
Vice-President	George Conner
Secretary	Bill Farr
Treasurer	Danny Beck
Reporter	Harry Kuehler
Sentinel	Sam Boone
Sweetheart	Roberta Free

IN MEMORY

LESTER L. BURK

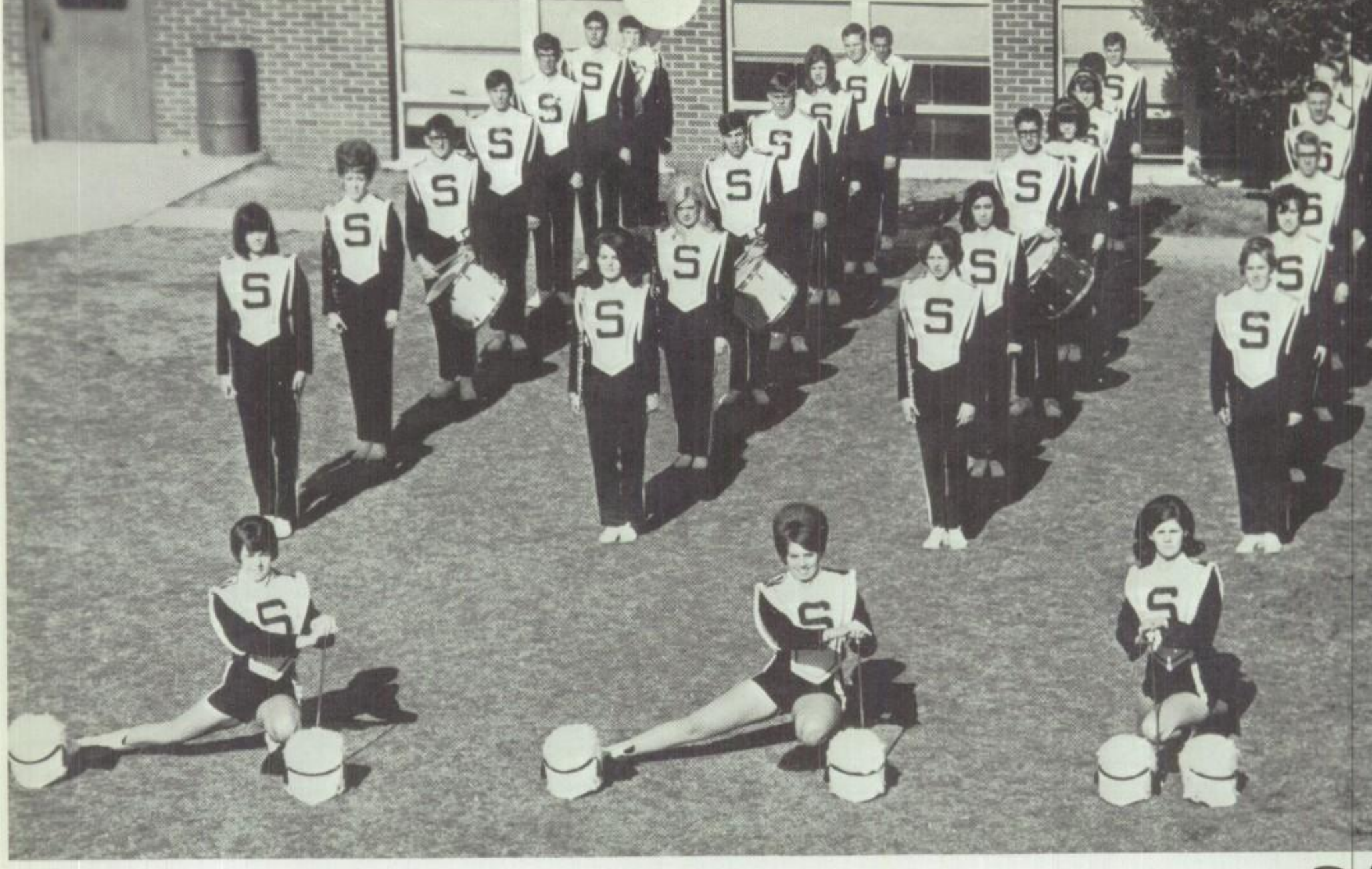

DIRECTOR
James Wickersham

Seniors Receive Jackets

BANQUET

ND

OFFICERS

President - Larry Motl

Vice President - Alice Ann Morris

Secretary - Joyce Morgan

Treasurer - Kirby Chapman

Reporter - Clarice Mocek

Sergeant-at-Arms - Karen Miller
Paul Holman

TWIRLER

Tonia Franklin

TWIRLER

Rilda Ryder

ALICE MORRIS

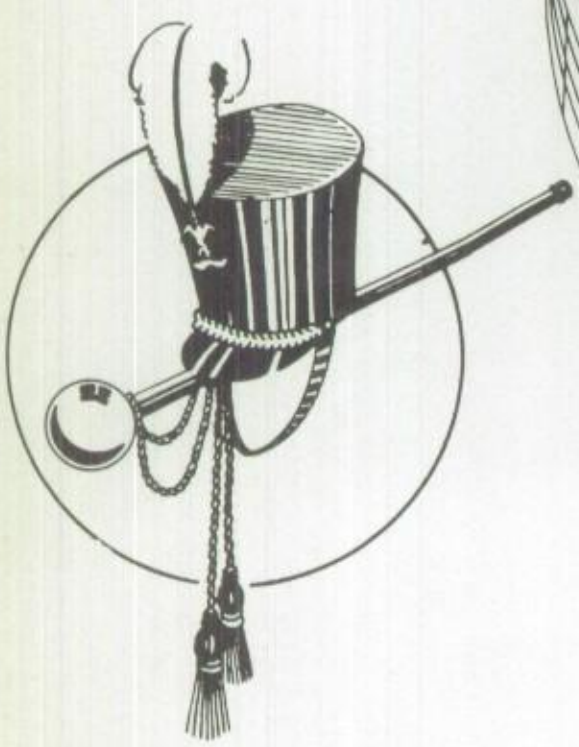

HEAD
TWIRLER

DRUM
MAJOR

Ruth Ann Boswell

Alice Ann Morris

TWIRLER

Vickie Gordon

CHORUS

President - Barbara Lee

Vice-President - Martha Spivey

Secretary - Cozette Beck

Treasurer - Bobbie Patterson

Reporter - Tricia King

Historian - Donna Patterson

Debrah Beck

Pianist - Nikita Young

Sergeant-at-Arms - Joy Carrington

Susan Cooper

CHORUS BEAU:
Robert Reinke

VIC

Pres. Eddie Crain, V. Pres. Larry Latham, Sec. Willard Bowman, Treas. D. Beach

JOURNALISM

Mrs. Wickersham

SCIENCE CLUB

President - Gary Wood
Secretary-Treasurer - SuSu Elliston
Vice-President - Scotty Griffin
Reporter - Tony Buffington

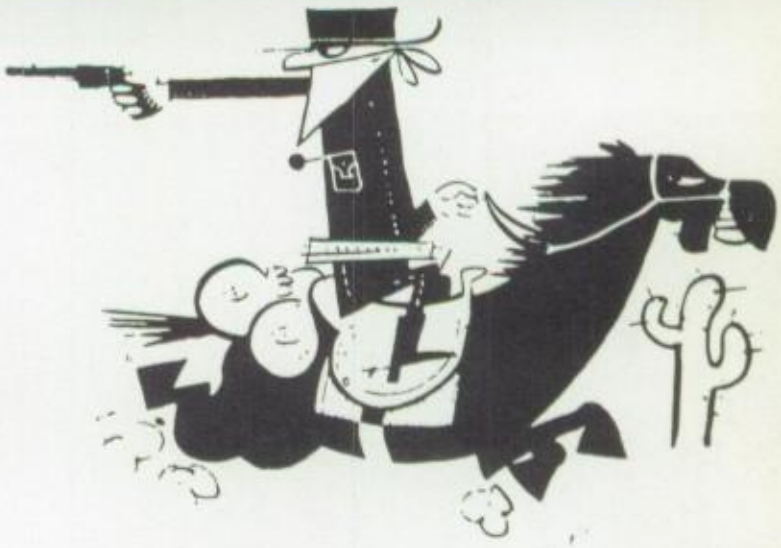

"S" CLUB

President - George Conner
Treasurer - Gary Wood
Vice-President - Eddie Crain
Reporter - Tony Buffington

ANNUAL

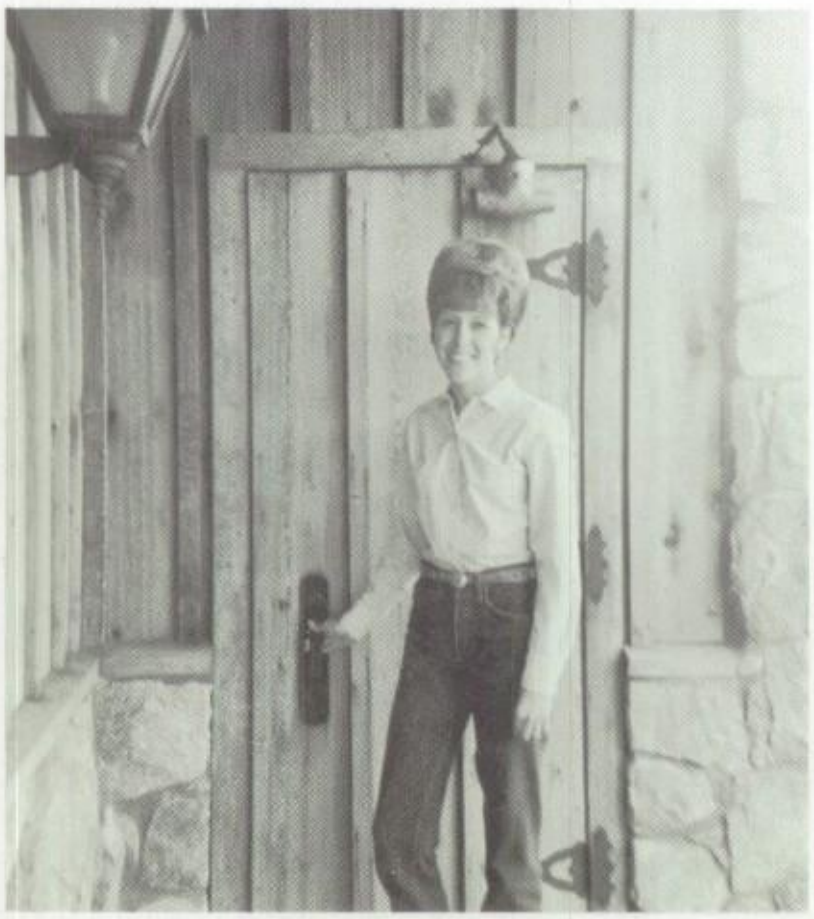

EDITOR-IN-CHIEF
JOYCE MORGAN

Joyce Morgan

SPONSOR
MRS. PATTERSON

Mrs. Patterson

STAFF

SPORTS CO-EDITORS

Barbara Lee
Dana Crouch

ORGANIZATIONS CO-EDITORS

Diane Priddy
Cindy Waldrop

ACTIVITIES CO-EDITORS

Kathy Kisinger
Vikita Young

JR. HIGH CO-EDITORS

Debrah Beck
Sherry Plummer

CLASSES CO-EDITORS

Judy Hastas
Carol Peters

FAVORITES CO-EDITORS

Shelia Morgan
Alice Ann Morris

SPANISH CLUB

President - Ken Jobe Secretary - Robin Randal Reporter - Donald Ferrier
Vice-President - Donna Patterson Sergeant-at-Arms - Tommy Ferrier

SPEECH CLUB

President - Dana Crouch Secretary - Gary Woods Treasurer - Ann Couch
Vice-President - Donita Wallace Reporter - Tony Buffington

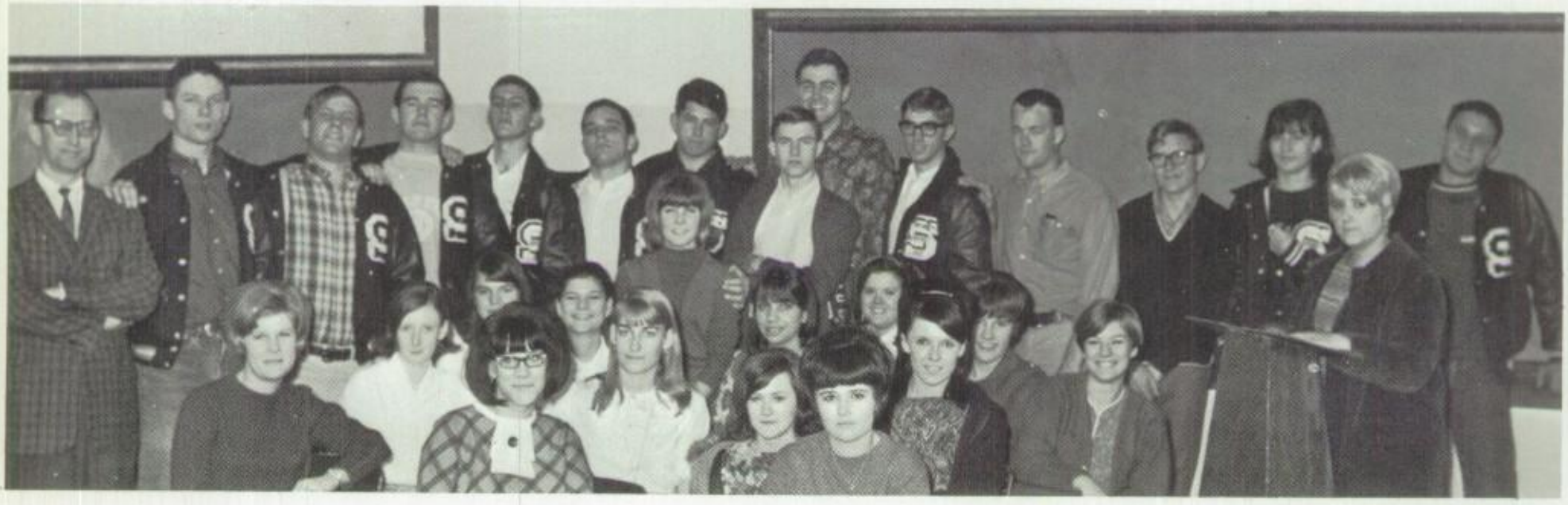

LIBRARY CLUB

President - Janet Casselberry Secretary - Judy Jeanes
Vice-President - Jamie Roberts Reporter - Joe Snyder

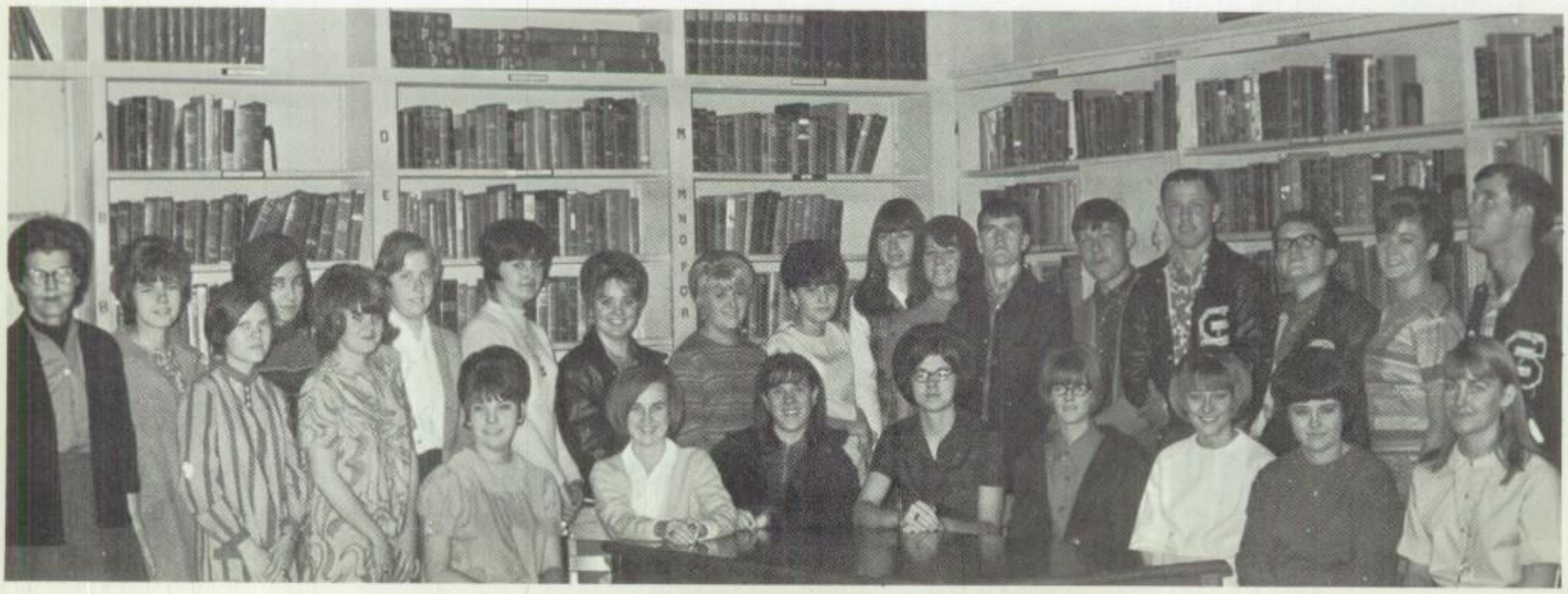

ATHLETICS

COACHES

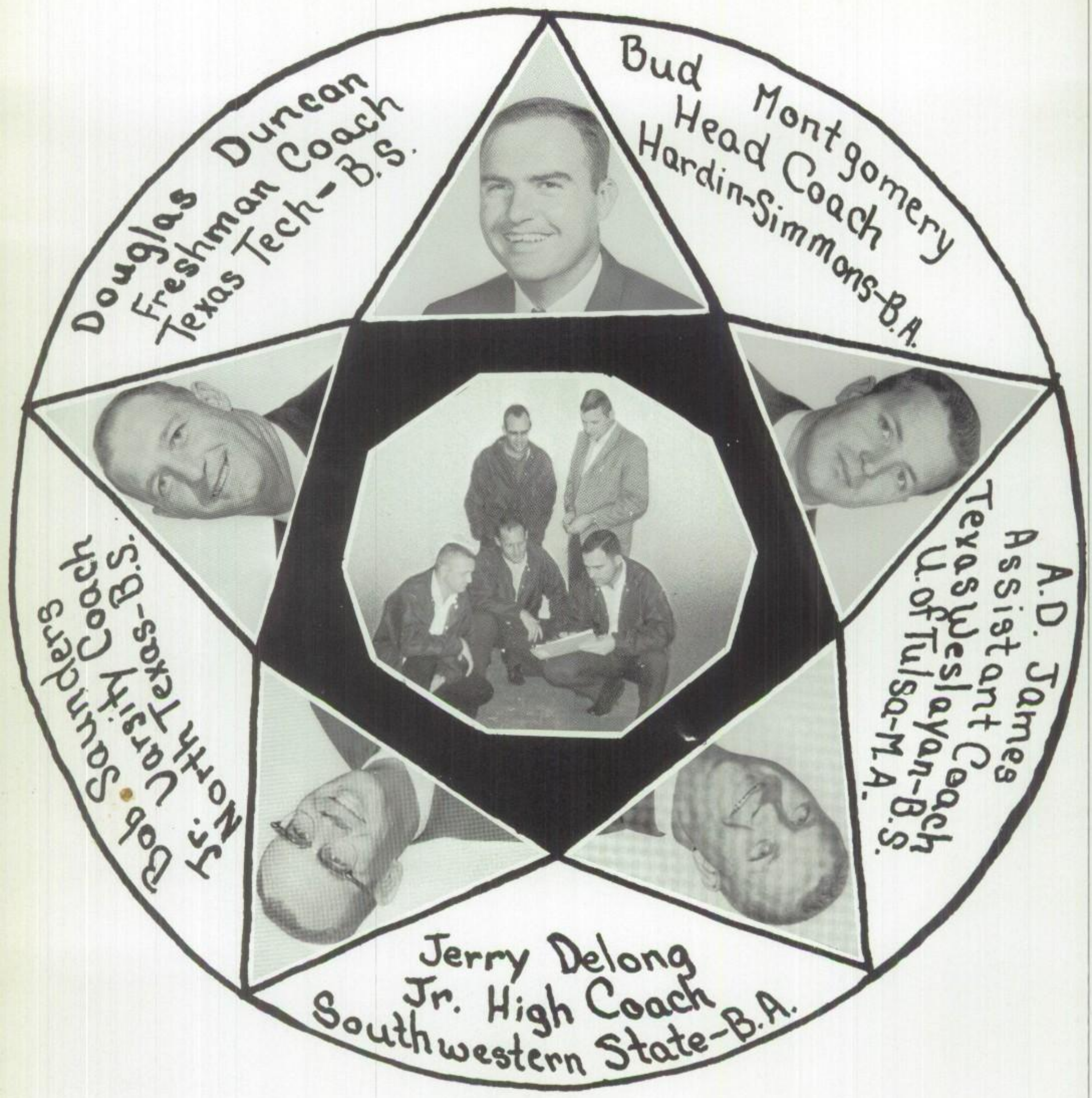

Coaches sometimes wish this was their life!!

'67-'68 CHEERLEADERS

JOY CARRINGTON
Head - Junior

JUDY ST. CLAIR
Sophomore

CINDY MONTGOMERY
Sophomore

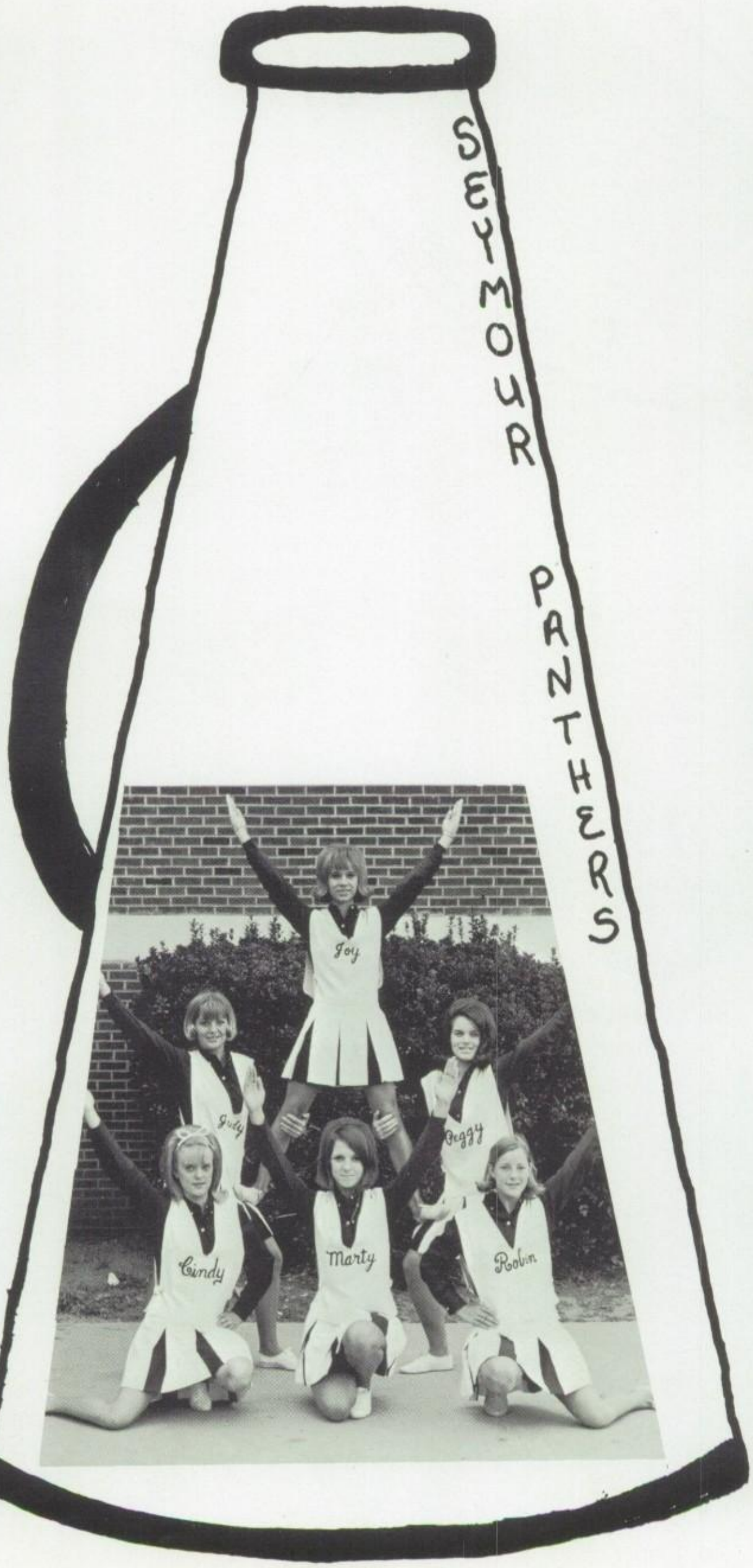

MARTY DUDLEY
Senior

PEGGY COOPER
Sophomore

ROBIN RANDAL
Freshman

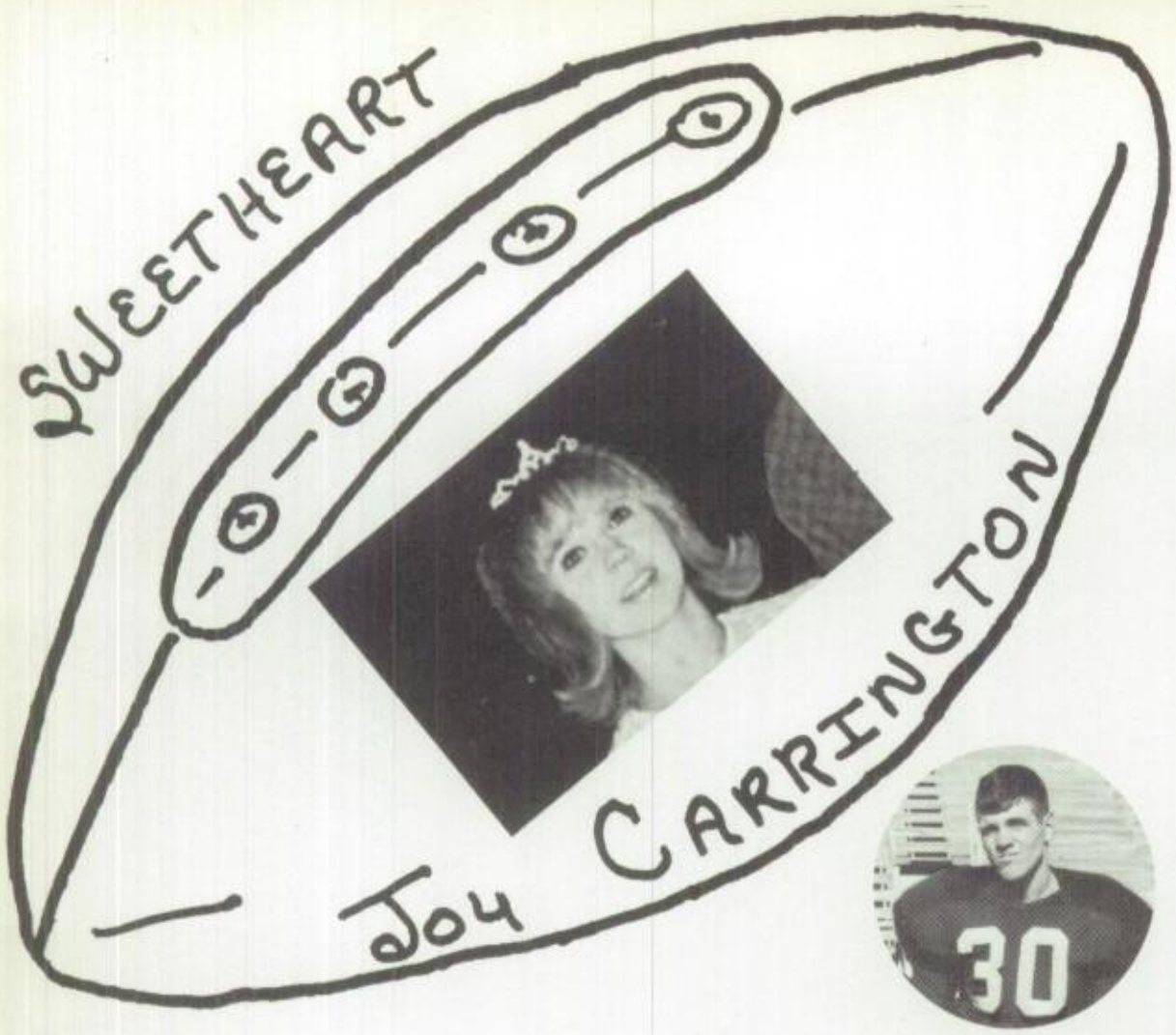

Sept.	8	- - - - - - - - -
Sept.	15	- - - - - - - - -
Sept.	22	- - - - - - - - -
Sept.	29	- - - - - - - - -
Oct.	7	- - - - - - - - -
Oct.	13	- - - - - - - - -
Oct.	20	- - - - - - - - -
Oct.	27	- - - - - - - - -
Nov.	3	- - - - - - - - -
Nov.	10	- - - - - - - - -

GEORGE CONNER
Sr. - Back

TONY BUFFINGTON
Sr. - Guard

LARRY MEERS
Sr. - Guard

NICKY MACIK
Jr. - Guard

JOHN COX
Jr. - Tackle

JAMES WALL
Jr. Guard

STEVE MARTIN
Jr. - End

HARRY KUEHLER
Jr. - End

LARRY THEOLE
Jr. - Q.B.

CRAIG McNEILL
Jr. - Back

KEN JOBE
Soph. - Tackle

MARVIN SPIVEY
Soph. - Tackle

LARRY CHAPMAN
Soph. - Back

JERRY ARNOLD
Soph. - Q.B.

GARY HARRIS
Soph. - Back

UR
ERS

- - - - - - - - - - - - Munday
- - - - - - - - - - - - Nocona
- - - - - - - - - - - - Stamford
- - - - - - - - - - - - Haskell
- - - - - - - - - - - - Winters
- - - - - - - - - - - - Quanah
- - - - - - - - - - - - Olney
- - - - - - - - - - - - Iowa Park
- - - - - - - - - - - - Wellington
- - - - - - - - - - - - Electra

1967 MANAGERS

EDDIE CRAIN
Sr. - Back

WAYNE COCKRELL
Sr. - Q.B.

GARY WOOD
Sr. - Center

MIKE STAVINOHA
Jr. - Tackle

SAM BOONE
Sr. - End

JIMMY SMAJSTRALA
Sr. - Back

TOMMY FERRIER
Jr. - Back

CARL PORTER
.Jr. - End

GARY VITA
Jr. - Guard

RICHARD SMAJSTRALA
Jr. - Back

JOE NESKORIK
Soph. - End

CLIFFORD LOFFLER
Soph. - Tackle

BRENT MOORE
Soph. - Back

GERALD KNEZEK
Soph. - Center

PHILIP ERMIS
Jr. - Center

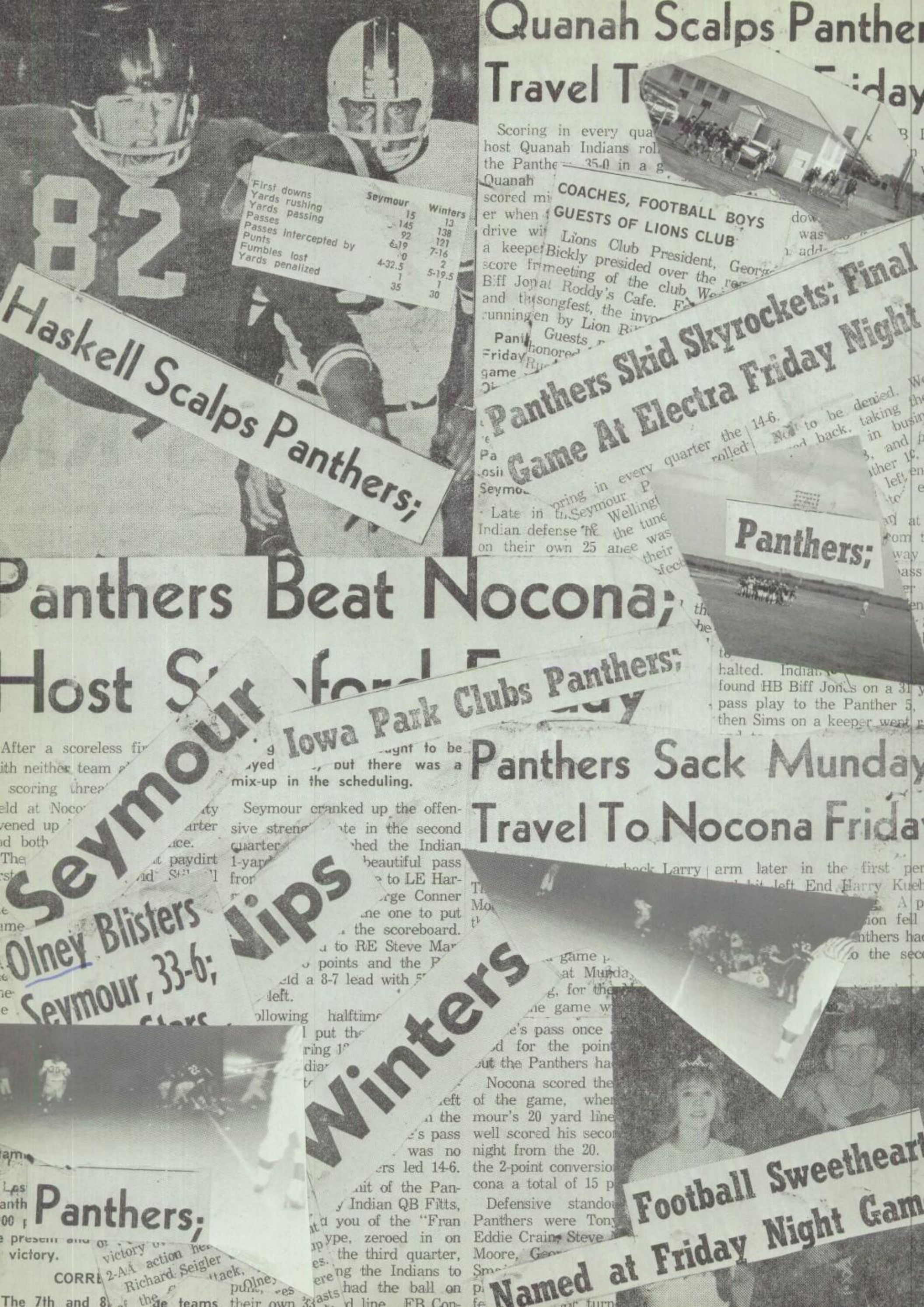

82
Haskell Scalps Panthers;
First downs Seymour 15 Winters 13
Yards rushing 145 138
Yards passing 92 121
Passes 6-19 7-16
Passes intercepted by 0 2
Punts 4-32.5 5-19.5
Fumbles lost 1 1
Yards penalized 35 30
Quanah Scalps Panther
Travel T
Friday
COACHES, FOOTBALL BOYS
GUESTS OF LIONS CLUB
Panthers Skid Skyrockets; Final
Game At Electra Friday Night
Panthers;
Panthers Beat Nocona;
Host S
Seymour
Iowa Park Clubs Panthers;
Olney Blisters
Seymour, 33-6;
Nips
Winters
Panthers Sack Munday
Travel To Nocona Friday
Panthers;
Football Sweetheart
Named at Friday Night Gam

FRESHMAN TEAM

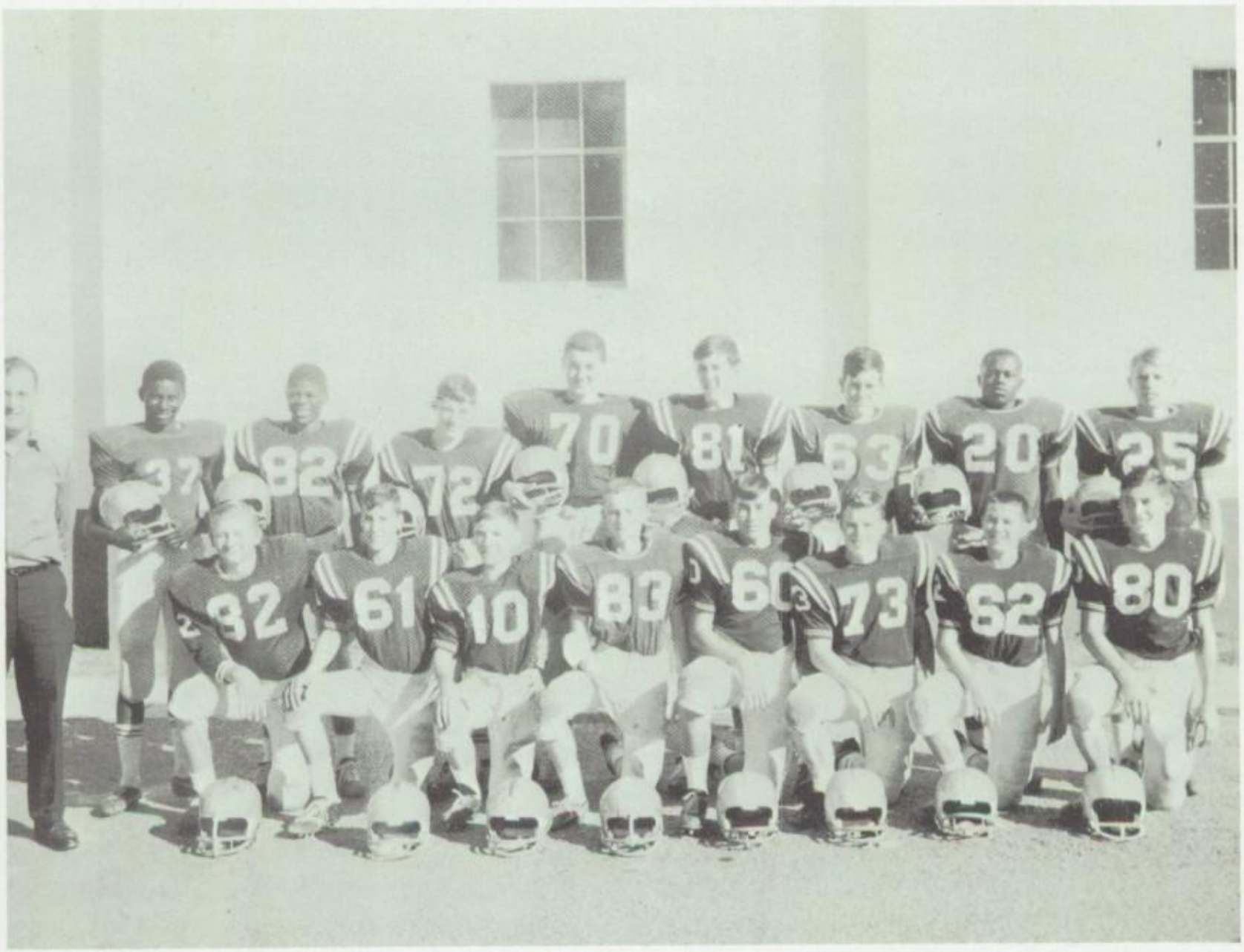

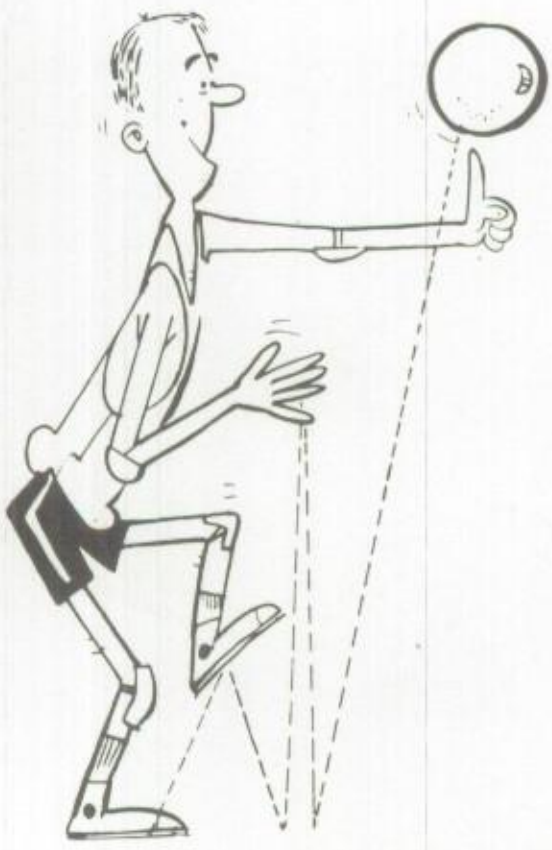

William Breland - - - - - - - - - - - - -

Jerry Arnold - - - - - - - - - - - - - - -

Craig McNeill - - - - - - - - - - - - - -

Joe Neskorik - - - - - - - - - - - - - - -

Larry Thoele - - - - - - - - - - - - - - -

Steve Martin - - - - - - - - - - - - - - -

Lonnie Hitchcock - - - - - - - - - - - -

Gilbert Kotulek - - - - - - - - - - - - -

Brent Moore - - - - - - - - - - - - - - -

Burnel Deloney - - - - - - - - - - - - -

Mike Myers - - - - - - - - - - - - - - - -

Judy St. Clair Named Cage Sweetheart Fri.

Judy St. Clair was named 1967-'68 Panther Basketball Sweetheart at the Seymour-Iowa Park game on February 16.

William Breland selected by his team mates for the honor, presented the sweetheart bouquet, crowned, and kissed the sweetheart.

The queen's attendants, Ann Couch, senior, Vickie Gordon and Cindy Montgomery, sophomores, were presented special flowers.

Team members, Gilbert Kotulek, Craig McNeill, Jerry Arnold, Lonnie Hitchcock, Joe Neskorik, Bernel Deloney, Steve Stivers, and Mike Myers formed an honor guard for the candidates.

Music was provided by the high school band.

---------- Junior

----------Sophomore

---------- Junior

---------- Junior

---------- Junior

---------- Junior

---------- Senior

---------- Senior

---------- Junior

---------- Freshman

----------Sophomore

...nthers In Basketball Tourney This Weekend

...will play Petrolia at ...t in their open... Holliday Invit... ...rnament.

Panthers Win Three Games Over Holiday

...llent ball ...

Basketball Sweet... Named At Iowa Park Game

The sweetheart of the 1967-68 ...anther basketball team will be ...rowned in special ceremonies at ...alf-time of the Seymour-Iowa ...ark game ... February ...

Nominat... ...nn Cou... ...ores V... ...lair, a... The n... ...y tea... ...end, ...n, a... Tea... ...k, C... ...ock, ...ernel ...nd Mike ...onor guard for the ... Music for the ceremony ... ...e provided by the ...

Panthers Open ...ball Here Tuesday Against Hirsch...

...l basketball coach, A. ...es is busy rounding ... in shape for the ... 1967-68 basketball ...ill pit the Pan... ... always tough ... a game to be ...y, November ...is Bob Saun...

...ning from last ...ude: Steve Mar... ...e, Wayne Cock ...n, George Conner

November 21 — Hirschi	Here
November 28 — Vernon	Here
Nov. 30 - Dec. 2—Seymour	Tour.
December 5 — Vernon	There
December 7, 8, 9—Haskell	Tour.
December 12 — Hirschi	There
Dec. 15 — Holliday	Here
December 19 — Megargel	There
December 21 — Midway	Here
December 30 — Megargel	Here
January 2 — Haskell	There
Jan. 4, 5, 6—Holliday	Tour.
January 9 — Haskell	Here
January 16 — Electra	Here
January 19—Wellington	There
January 23 — Olney	There
Janaury 26 — Quanah	Here
January 30—Iowa Park	...
February 2 — Ele...	
February 6	

...Vernon ...askell Tour...

...avenged an Thoele ...won over the and Mi... Panthers Tues... each. ...wild scoring game ...members of each ...

Panthers To Play Fri.-Sat.

With time off for the Chris... holidays, Coach, A. D. Ja... Panther Cagers, will resum... tion this weekend with ga... slated for Friday and Satu... nights.

Friday the Panthers will ... Holliday in a make-up game ... was rescheduled due to bad ... ther. B game will start at ... and the varsity battle will ...

...aturday at 6:30 the fresh... ...ms of Seymour and Thr... ...rton will clash, and follo... ... game the varsity teams ...tle. There will be no B t... ...ne. Basketball fans are ... to attend both of these ga...

Annual Invitational Basketball Tournament Starts Here Today

...ict Basketball Open... Electra 55-...

After ... scoring spree ... first quar... ...

In district play Seymour's ... ord stands at 1-0, Ele... Seymour will travel to ... Friday to battle th...

Panthers Sack Megargel ...

After a clo... which the ... lead, the a... outscoring th... the second qu... went on to po... Megargel in ... Megargel. Tue...

The game ...ay, Dec. 15 ...stponed to ... date ...e bad weather condit... ...hers will host Megar... return match on Satur... ...30 for their next home

Seymour's Annual Basketball Tournamen...

...unday Moguls sank the Has... Indians in a thrilling game ...day to win the Seymour in... ...nal basketball tournament ...Haskell led at the end of ... quarter 16-9, at the half ... then the Moguls went ...and led for the first ... three quarter mar... ...scoring the Indians ... final quarter, M... ...ne with the cha... ...ny.

... the Mogul attack ...ufkin with 22 points. ...ed the Indians with 2...

...ay went into the finals by ...ing Olney in their opening ...

the second round 52-51 and ... beating Haskell for the ch... ionship.

Haskel... ...ed the final ... beatin... ...orton in ... ope... Seymo... th... and ...

...age Season Ends Saturday

With the Olney game ... 2-all at the end of ... on game, and ... Panthers fell ... only 2 p... ...ubs ... 4-44 ... battle ... avenge ... ands ... Iowa ... ym Fric... ...ast home ... The Hawks ... n their h... ...0-46 and ... o hand ... ight.

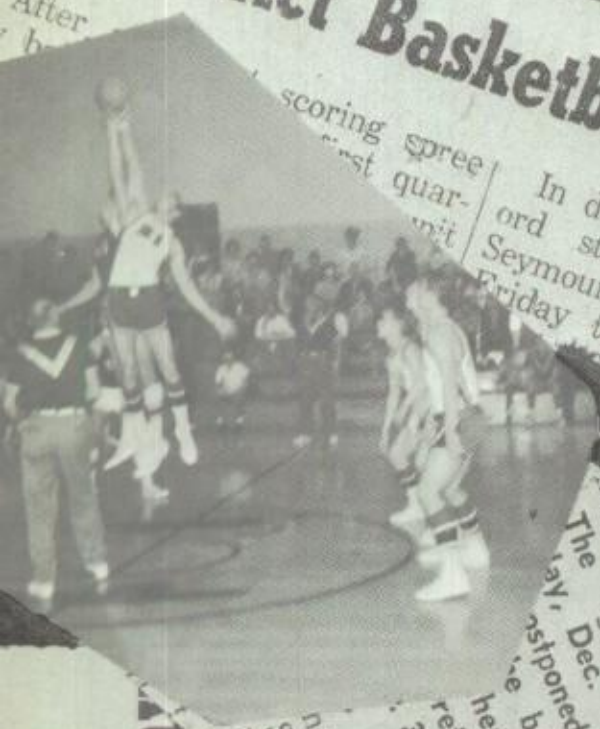

JUNIOR VARSITY

1968 BOYS

1968 GIRLS

VOLLEYBALL

'68 TRACK TEAM

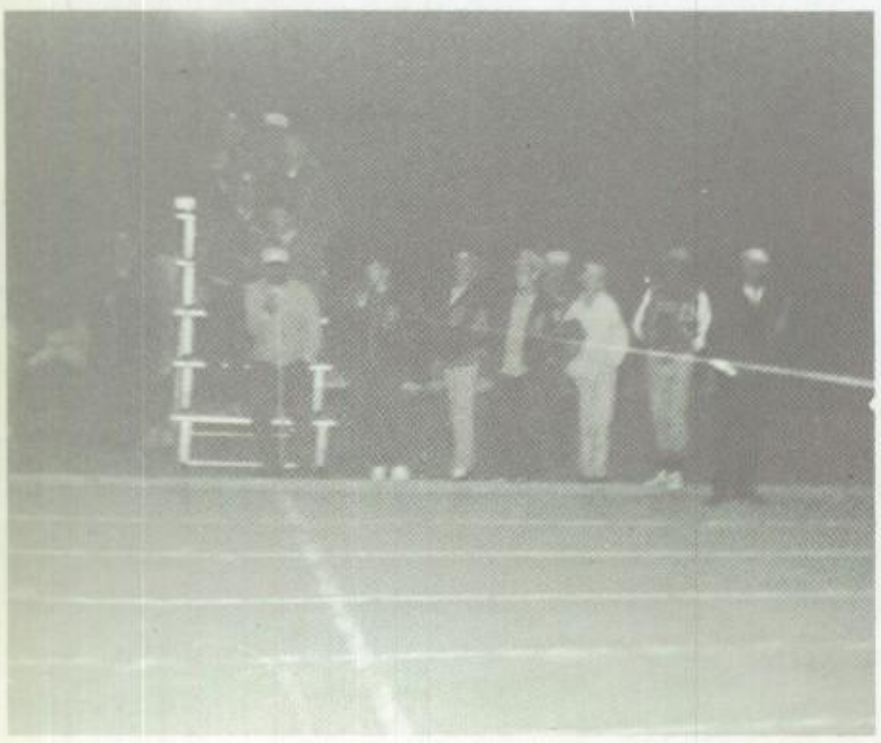

TENNIS TEAM

GOLF TEAM

SEYMOUR HIGH STUDENTS ARE PROUD OF THEIR ACHIEVEMENTS

FAVORITES

ANNUAL KING AND QUEEN

GARY WOOD ALICE ANN MORRIS

MOST BEAUTIFUL AND HANDSOME
DELORES SNYDER CRAIG McNEILL

FRIENDLIEST BOY AND GIRL

JIMMY SMAJSTRLA BOBBIE PATTERSON

MR. AND MISS SHS

SU-SU ELLISTON GEORGE CONNER

RUNNER

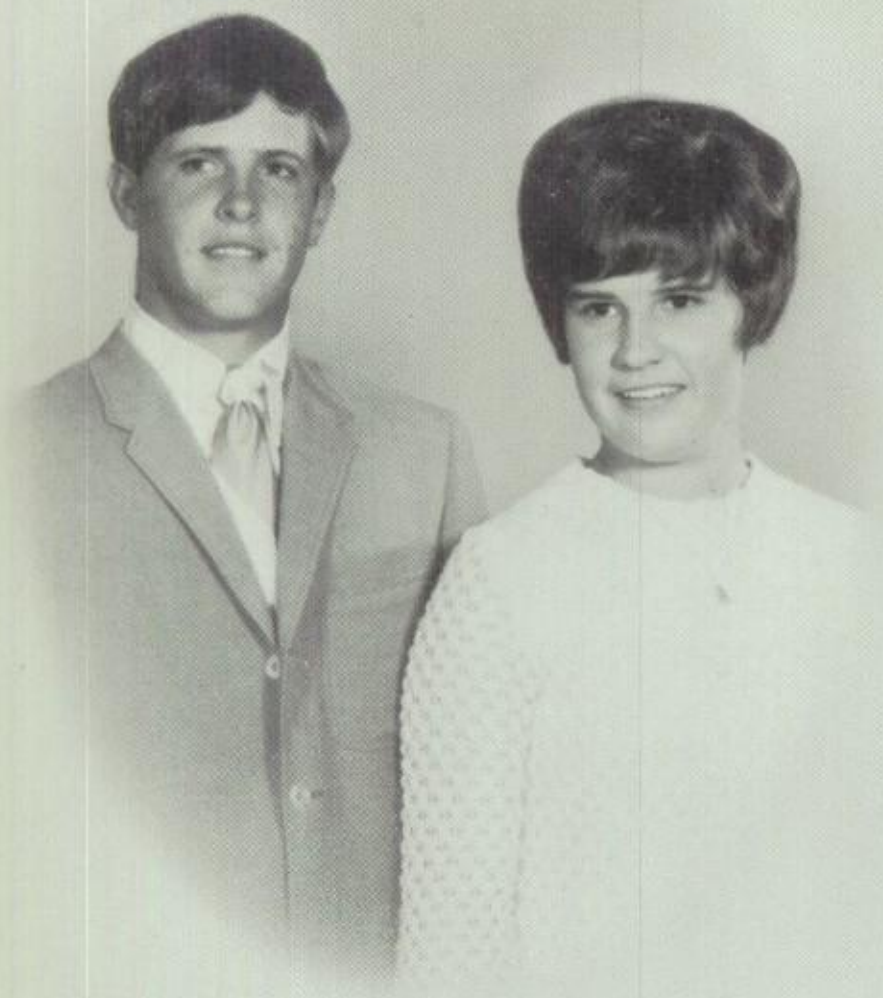

BOB YOUNG

ANN COUCH

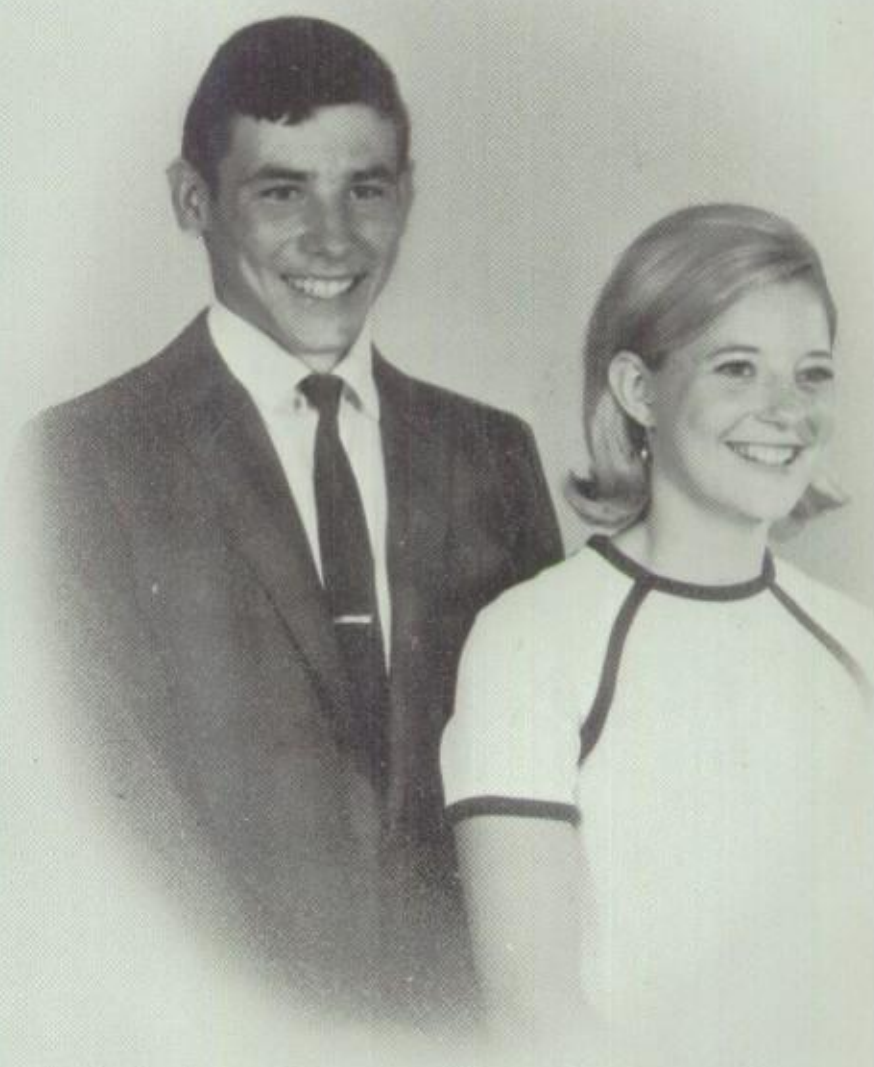

ROBIN RANDAL

RAY MATUS

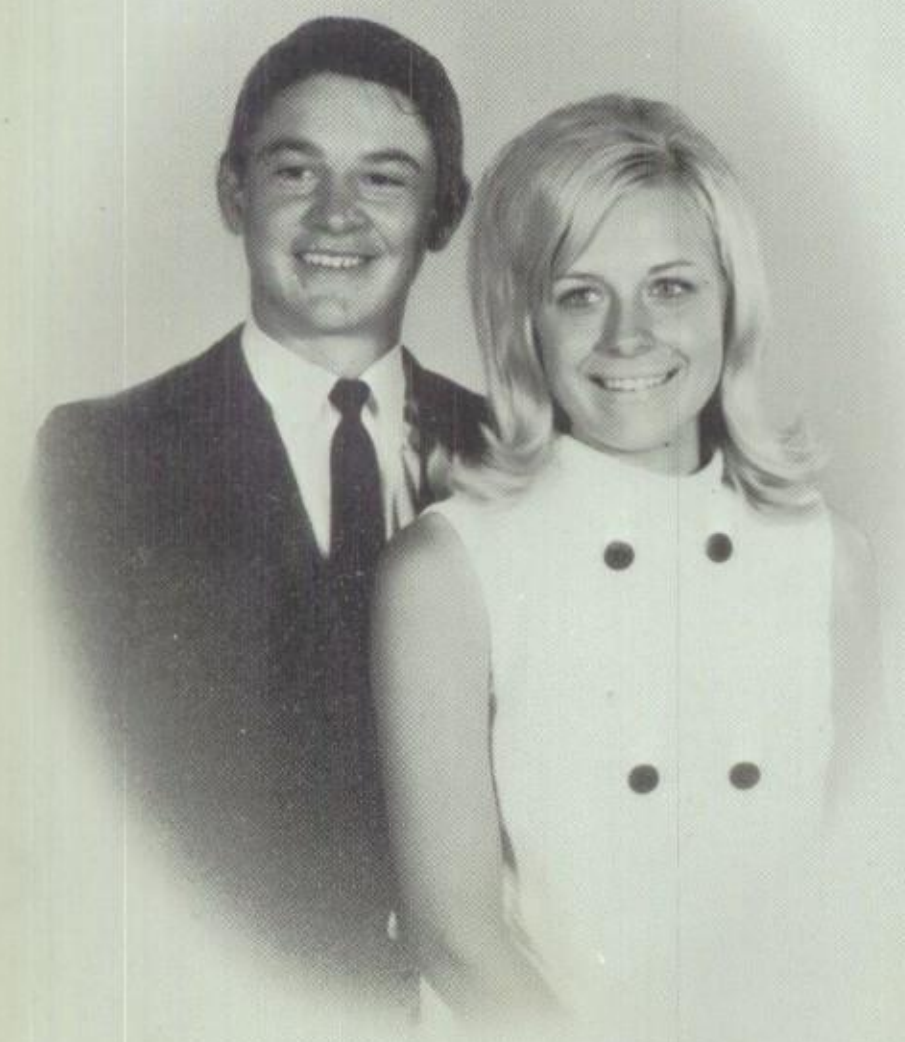

DENNIS KINNIBRUGH

KATHY FELL

MOST BEAUTIFUL
MOST HANDSOME

IP

TREVA LEWIS

RODNEY MORSE

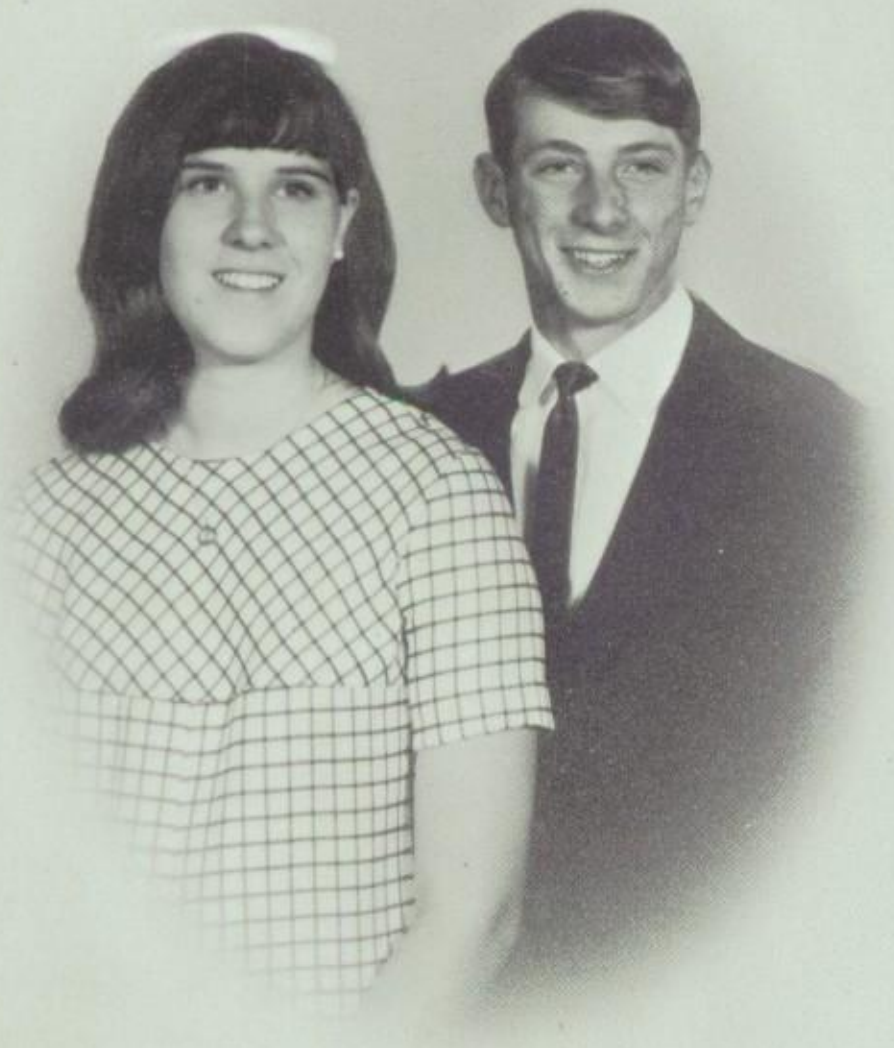

DEE ANN MOORHOUSE

GARY HARRIS

LINDA FERRIER

RONNIE WALKER

FRIENDLIEST BOY
FRIENDLIEST GIRL

RUNNERS UP

JOYCE MORGAN

PAT COWAN

BRENT MOORE

MELINDA LEWIS

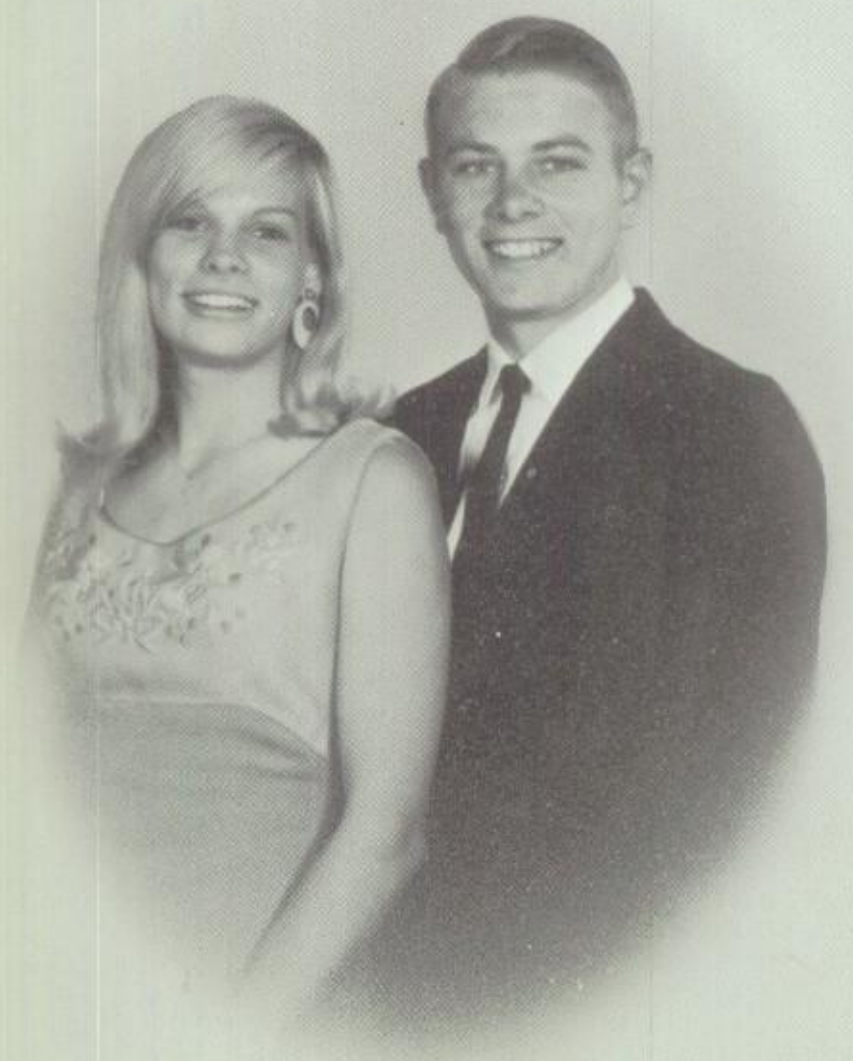

JULIE HOWELL

RONNIE MORSE

MR. AND MISS SHS

Left to right - Narrator - Joyce Morgan; Mr. and Miss SHS - George Conner and Su-Su Elliston; Most Beautiful and Most Handsome - Crain McNeil and Delores Snyder; Friendliest Boy and Girl - Jimmy Smajastrala and Bobbie Patterson; Class Favorites - Senior, Eddie Crain and Donita Wallace; Junior, Richard Smajastrala and Joy Carington; Sophomore, Larry Chapman and Tonia Franklin; Freshman, Jerry Jeanes and Debbie Patterson; Crown Bearers - Karla Nelson and Wrey Montgomery; ANNUAL KING AND QUEEN - Gary Wood and Alice Ann Morris; Attendants to King and Queen - Janet Casselberry and Wayne Cockrell.

ANNUAL CORONATION

CLAS

JUNIOR

SENIOR

FAVORITES

FRESHMAN

SOPHOMORE

HALLOWEEN KING AND QUEEN

RICK STYLES ANN COUCH

Left to right - Joyce Morgan, Narrator; Carl Porter, Christy Whitten, Jrs.; Ray Matus, Rylda Ryder, Fresh.; Deanna Laney, Street Sweeper; John Fell, Mitzi Morris, Crown Bearers; Larry Motl, Mayor; Gary Snyder, Brenda King, Jr. High Royalty; Rick Styles, Ann Couch, Sr. High Royalty; Alice Ann Morris, Mayor's Lady; Kirk Couch, Jayne Adams, Crown Bearers; Gary Shaw, Patricia Sosolik 7th grade; Larry Chapman, Tonia Franklin, Sophs.; Karen Miller, Flower Lady; Otto Castilla, Ralph Torres, Napoleon Lewis, Willie Beamon, Dancers; Celia Wickersham, Honor Guard.

HALLOWEEN CORONATION

NANCY SIMEK

SCOTTY GRIFFIN FRANK HONS

VALEDICTORIANS

Nancy Simek, daughter of Mr. and Mrs. Joe Simek is co-valedictorian of the 1968 graduating class of Seymour High School. She has a grade average of 4.00. Nancy has been a member of the FHA, Spanish Club, High School Chorus, and the National Honor Society. She served as reporter of the Student Council. Nancy represented her school on the UIL district spelling team in 1966, 1967, and 1968, winning two first places and one second place. She was also Baylor County Spelling Champion in 1964. In 1967, she won second place in the UIL district typing contest and competed in the regional meet at Lubbock that year. She is a member of the Sacred Heart Catholic Church choir and vice-pres. of the Catholic Youth Organization.

Scotty Griffin, son of Mr. and Mrs. T. C. Griffin, has been chosen one of the co-valedictorians of S. H. S. Scotty served as pres. of the Seymour FFA, president of the Oilbelt District FFA, and vice-pres. of the Area IV FFA. Scotty is vice-pres. of the Science Club, member of the Student Council and parliamentarian of the National Honor Society. Scotty was chosen Jr. class favorite. He was a member of the 1967 and 1968 debate teams, the Junior and Senior Play casts, and he served as Freshman reporter and Senior Class President. Scotty has kept an overall average of 4.00.

Frank Hons, co-valedictorian and son of Mr. and Mrs. Frank L. Hons, has maintained a 4.00 average throughout his high school career. He has been active in both school and church activities and is a member of the Sacred Heart Catholic Church and the C. Y. O. Frank has been pres. and vice-pres. of his homerooms, treas. of the Sr. class, and an officer of the National Honor Society. He has participated in the District Literary meet, and has taken an active part in both local and regional science fairs, where he won various awards. He was also chosen as a delegate to the "Five Spheres of Science" at Midwestern University.

MR. AND MISS HOWDY

WANTED

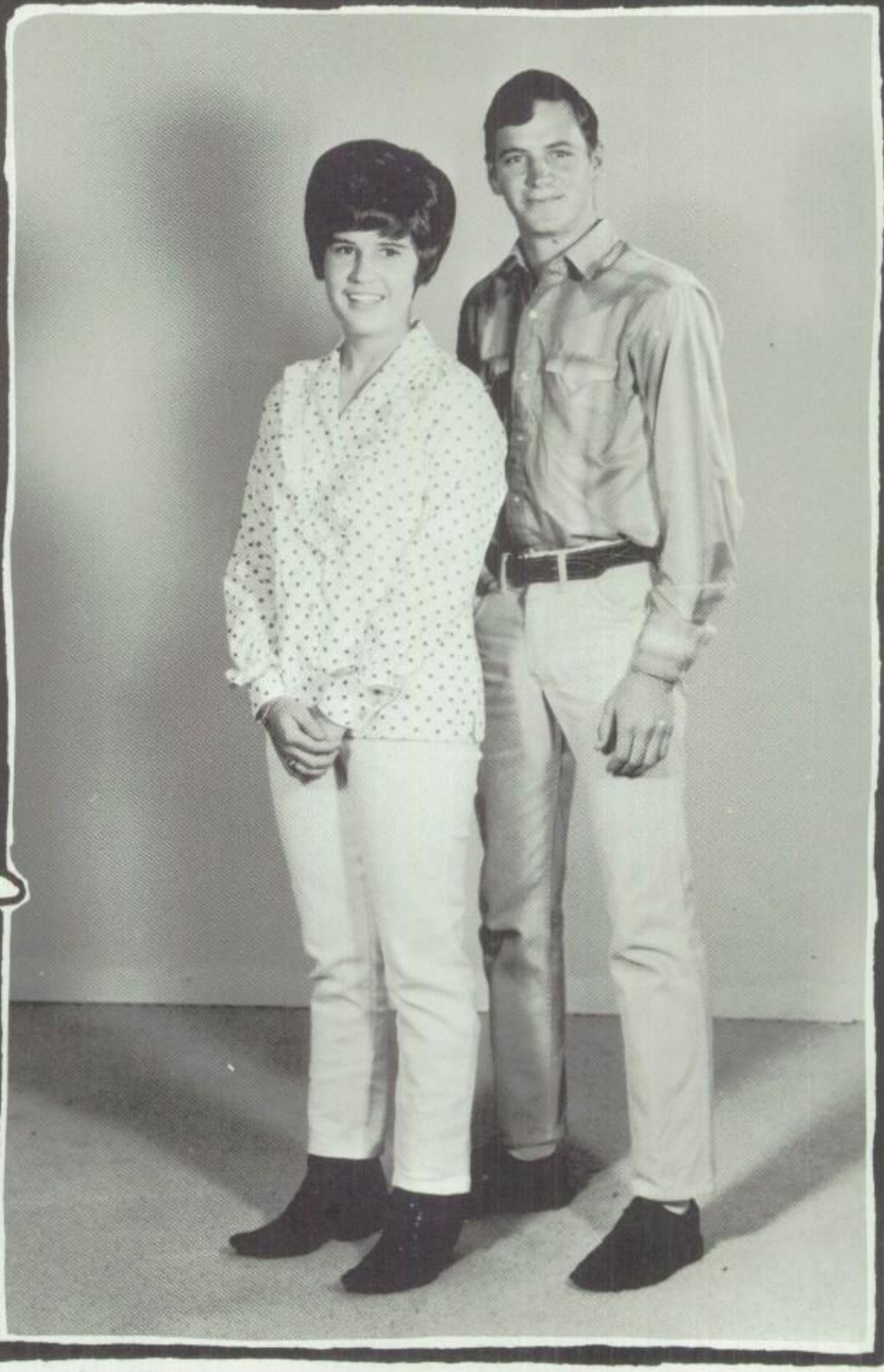

ANN COUCH AND HARRY KUEHLER

FRESHMEN

PRESIDENT

Jerry Jeanes

V. PRESIDENT

Sally Motl

SECRETARY

Debbie Norville

TREASURER

Robin Randal

REPORTER

Keith Copeland

Rosalinda Alvarado

Sherlynn Atkins

STR

Jeanne Bench

Mack Bibb

Debbie Bickly

Bobby Bohanon

Janice Bolton

Nancy Boone

Pat Boone

Hattie Brown

Rodney Busby

John Caraway

Janice Carbary

AYS

F

71

Danny Casselberry

Diane Coleman

Joyce Collier

Nancy Copeland

Morris Crow

Barbara Daniel

Bernel Deloney

Gary Donnell

Barbara Dowd

Lonnie Dyer

Cindy Elliott

Victor Elliston

Jerry Ermis

Lawrence Ermis

Linda Ferrier

David Gambill

Joyce Glaze

Laurie Golden

Elizabeth Grili

Ronnie Haile

Robert Hatter

John Hejl

Jerry Henshaw

Leonor Hernandex

Patricia High

Brenda Hill

Kerry Hill

Stella Hill

Robin Holmes

Margaret Hons

Mary Horn

Julie Howell

START
CLIME

BEST
IN SEN

Gary Hurley

Debra Jackson

Cal Jones

Linda Jordan

Cynthia Kinnibrugh

Sharon King

Tommy Latham

Mike Laws

Tony Loving

James McGaughey

Sid McGuire

Sibel McKinney

Morris McLarty

Mike Machen

Ray Matus

Vickie Miller

LOW
HIGH

F LUCK
OR HIGH

SOONER OR LATER

YOU'LL REACH

THE

TOP

Mike Moorhouse

Ronnie Morse

Patti Nelson

Christy Patterson

Jane Pechacek

Debra Patterson

Christy Peek

Terry Perryman

Mark Plunkett

Gloria Quiroz

Clara Reed

Freddie Rainwater

Dorothy Reinke

Matt Robinson

Lynn Rothell

Connie Royston

Rilda Ryder

eborah Stavinoha

Ricky Thurman

IN MEMORY OF

LARRY CONNER

Cynthia Sturgeon

Dusty Tittle

Stanley Todd

Steven Todd

Gary Ussery

Ed Washington

Celia Wickersham

Billy Weckar

Gary West

Pete Winn

Nathan Witt

Ronnie Walker

Donald Wood

Mack Bibb First Chair All Region Junior High Band

Learn and Live team does a goo job for SHS!

FRESHMAN SPONSORS
1967-1968

Mrs. Mozelle Foy
Mr. W. C. Raphelt
Mr. J. B. Bishop
Miss Ida Lee Roach

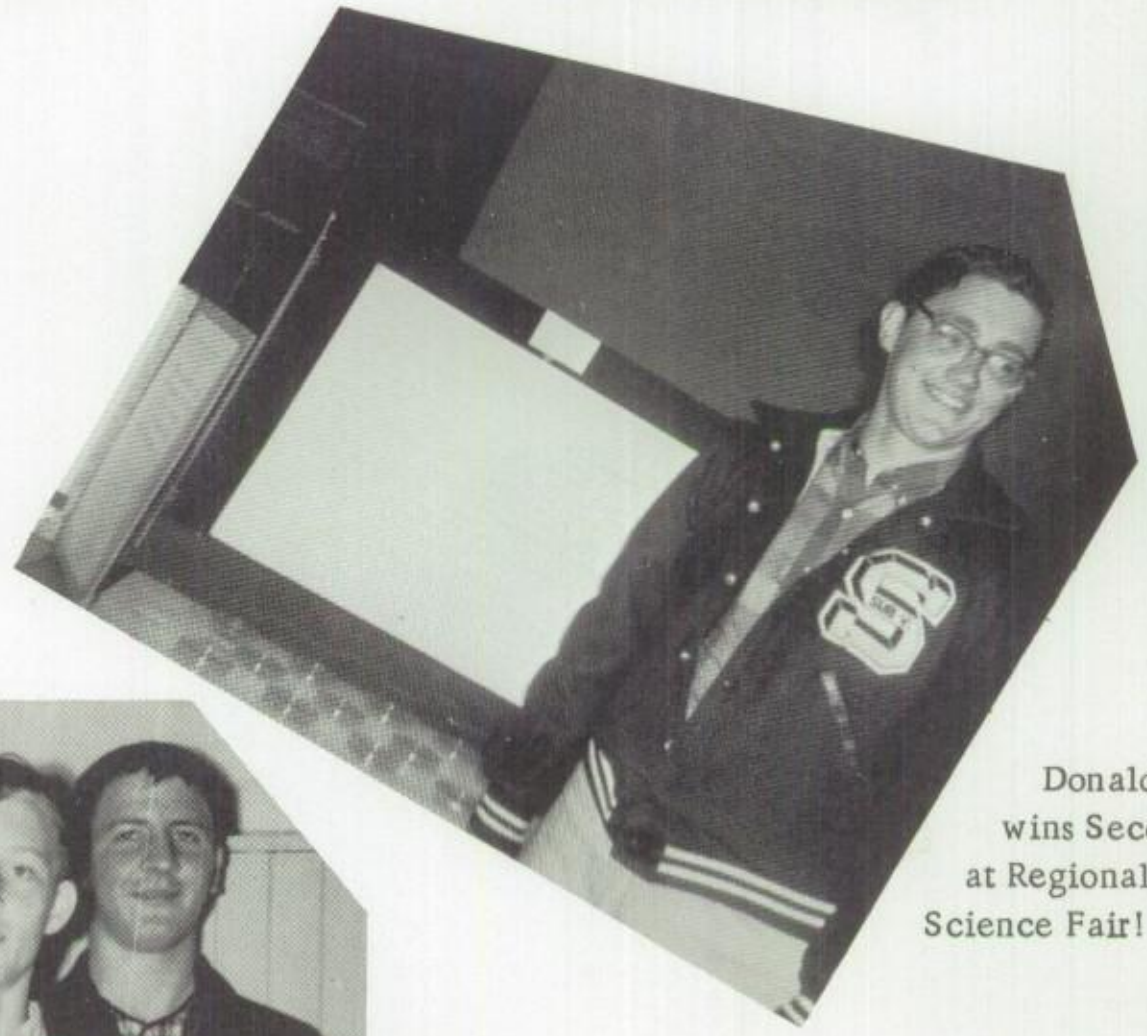

Donald Wo wins Second at Regional Science Fair!

Freshmen win first in the Grass Judging Miller-Brazos SWCD 1968.

SOPHOMORES

PRESIDENT

Gerald Knezek

V. PRESIDENT

Peggy Cooper

Janet Allbritto

GREENY

Glenna Beach

Terri Beaver

Donna Burks

Jayne Bynum

Larry Chapma

19

Earlene Davis

Mack Dixon

Mike Donnell

Donna Dougla

Roberta Free

Vickie Gordon

John Gray

Stephen Harmel

Charles Harris

Dale Hunt

Jackie Jackson

Joe Jenkins

Ken Jobe

Johnny Johnso

HORNS 70

Jerry Arnold

SEC-TREAS.

Doris Kuehler

REPORTER

Dee Ann Moorhouse

Ruth Boswell

Sammy Bruce

Donald Cook

Shirley Cook

Don Couch

Gilbert Elliott

Bill Farr

Kathy Fell

Tonia Franklin

Gary Harris

Charlene Holden

Christie Hons

Brenda Howe

Billy Hrncirik

Christy Jungman

Mike Kasparek

Dennis Kinnibrugh

Kathy Kisinger

Paul Kisinger

Beverly Kotulek

Gary Kunkel

Deanna Laney

Brenda Latham

Johnny Laushman

Clementine Lewis

Melinda Lewis

Ed Lewis

Myra Lewis

Clifford Loffler

Rosa McCauley

Cindy Malone

Gayle Marak

Brenda Martin

Linda Matus

Walter Mayes

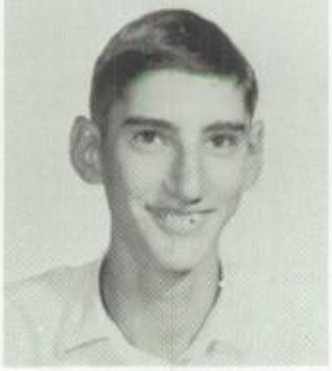

Ricky Meaders

Cindy Montgomery

Danny Montgomery

Brent Moore

Annette Morris

Rusty Morris

Mike Myers

Joe Neskorik

Jerry Nickerson

Jimmy Novak

Jay Pechacek

Diane Petrek

Susan Petty

Curtis Priddy

Lilli Rankin

Ronald Reeves

Randy Roberts

Sue Royston

Lonnie Scott

Terry Shaw

Susan Simek

Roxie Smith

Timothy Smith

Joe Snyder

Marvin Spivey

Steven Spivey

Judy Spring

Judy StClair

Leslie Tousek

Betty Tumlinson

Steve Wainscott

Billie Walker

Teresa Wallace

Rance Ward

Brent Wardlaw

Gayle Whitten

Charles Wilson

Gary Wright

Debbie Graves

Clyde Edwards

Beverly Guymes

Terry Williams

SOPHOMORE SPONSORS
1967-1968

Mrs. Lynda Patterson
Mrs. Carlynn Harris
Coach Dee James
Coach Bob Saunders

Soph. Kathy Fell wins Miss Lake Kemp 1968

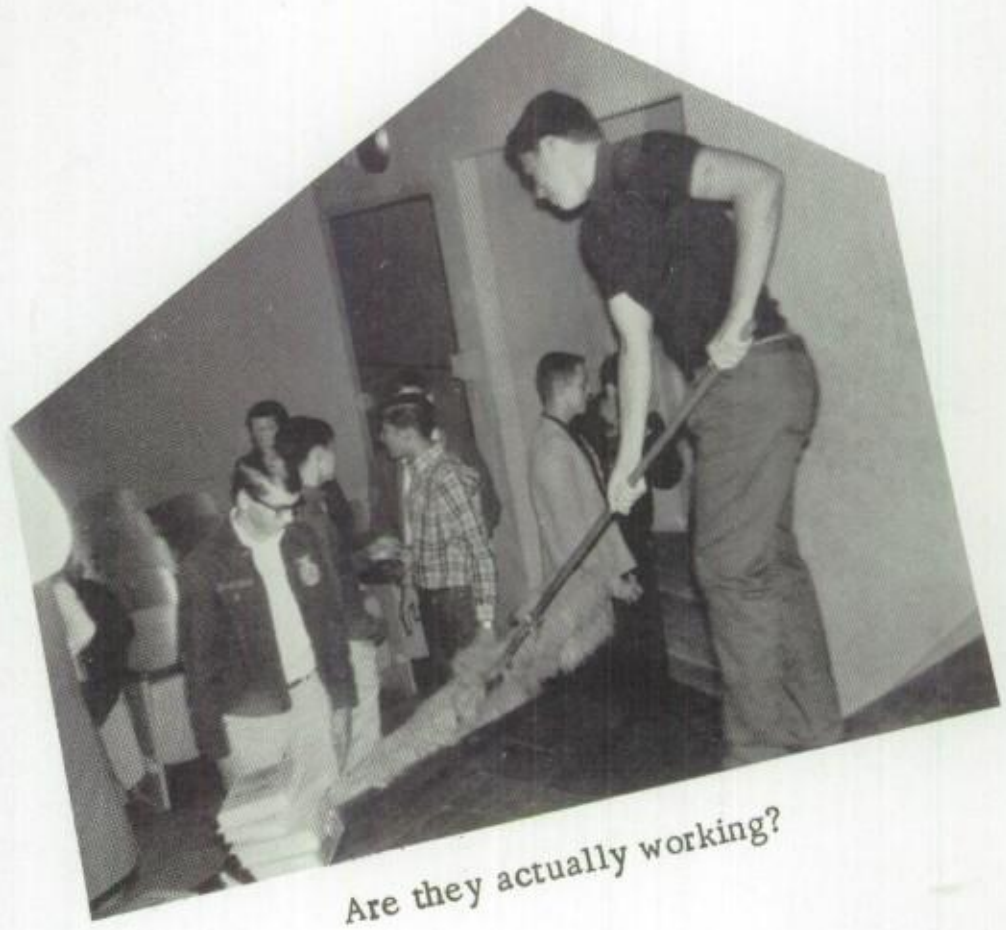

Are they actually working?

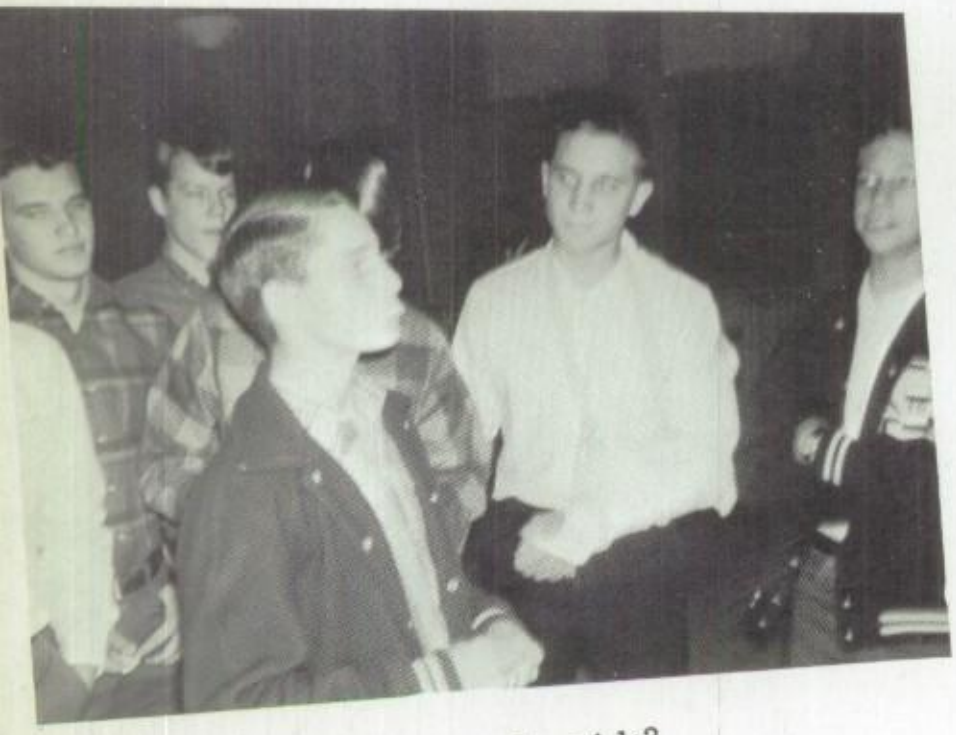

Where are the girls?

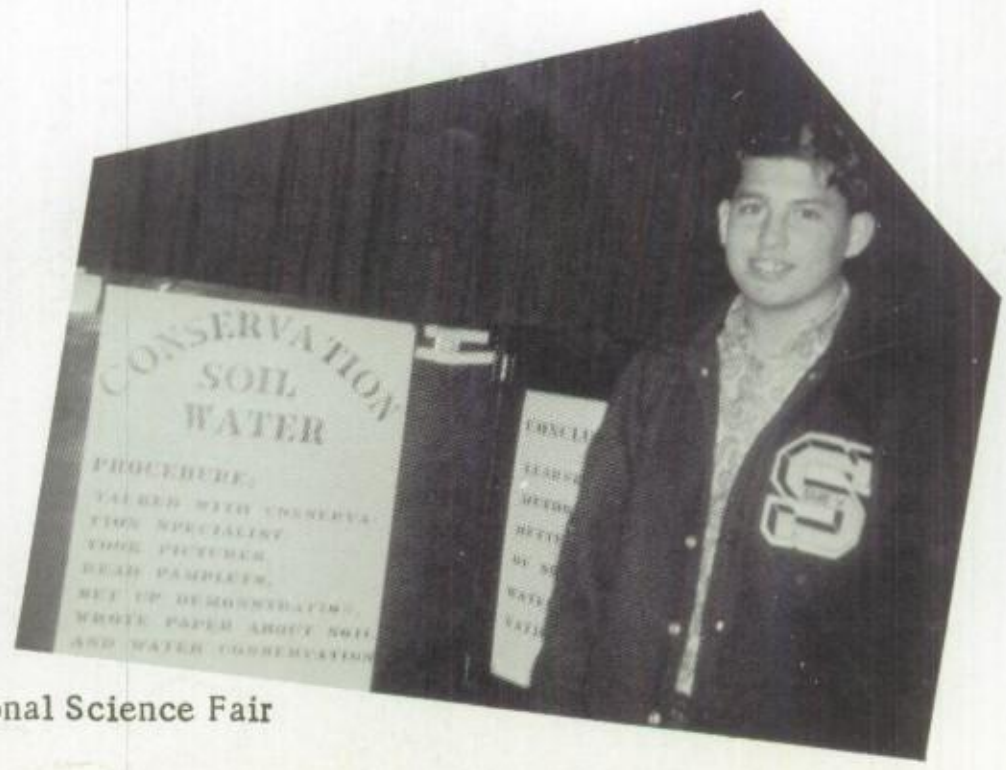

Charles Harris wins
First Division at Regional Science Fair

JUNIORS

PRESIDENT

Georgann Higgins

V. PRESIDENT

Craig McNeill

SEC-TREAS.

Debrah Beck

REPORTER

Joy Carrington

Daniel Alvarado

Cozette Beck

Cindy Boone

William Breland

Jerry Bumpass

George Bynum

CITY OF

Sharon Carbary

Ruth Casillas

John Caussey

Kirby Chapman

Steve Christian

Vicki Cobb

Nell Conner

Terry Conner

Diana Cook

Susan Cooper

Debarah Copeland

Pat Cowan

John Cox

Patsy Cox

SuSu Elliston

Donald Ernsoff

Mary Ermis

Philip Ermis

Donald Ferrier

Tommy Ferrier

Beth George

DUDES

1969

LEADERS

Billy Golden

Sandra Gooding

David Hajek

Mickey Hardin

Sylvia Herebia

Bill Kisinger

Harry Kuehler

Margie Lester

Kay McGaughey

Nick Macik

Gary Mann

Gary Martin

Lawerence Novak

Donna Patterson

Janet Pavliska

Freddie Peters

Nolan Raphelt

Karen Reynolds

Doris Royston

Zandra Scott

Stephen Stiver

Margaret Swaim

Larry Thoele

Jim Tomanek

Gary Vickers

James High

Joe Holman

Donald Hons

Danny Horn

Vicki Jungman

Toni Lewis

Treva Lewis

Walter Linville

F

Steve Martin

Shelia Morgan

Rodney Morse

Patricia Motl

T
O
M
O
R
R
O
W

Carl Porter

Vickie Powell

Dianne Priddy

Beatrice Quiroz

Richard Smajstrala

Delores Snyder

Karen Starkey

Mike Stavinoha

Glenda Vickers

Gary Vita

James Wall

Bobby Washington

Christy Whitten

I saw you Granny and my heart went BOING!

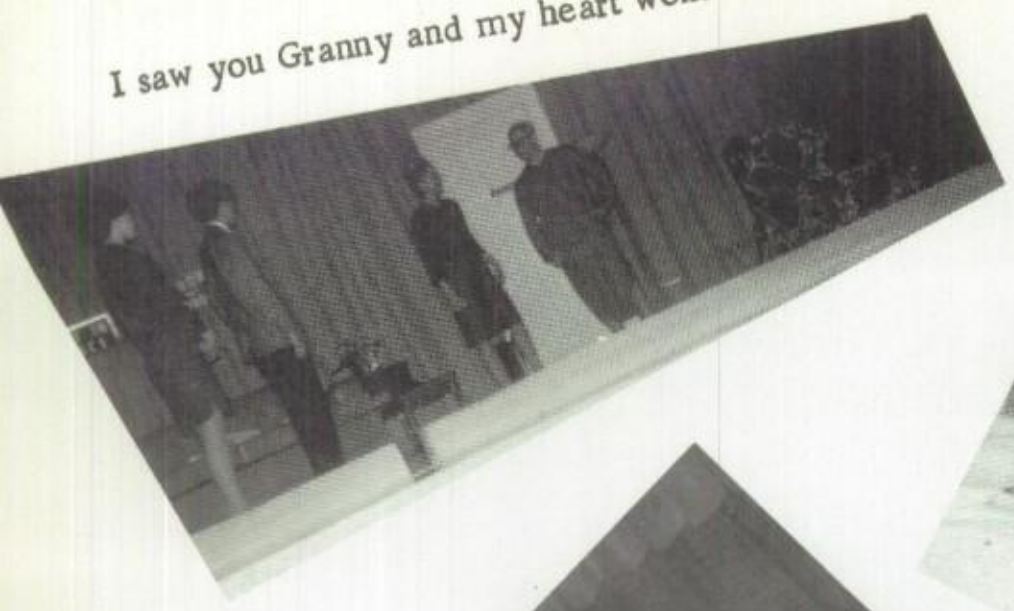

Do characters really fit the people?

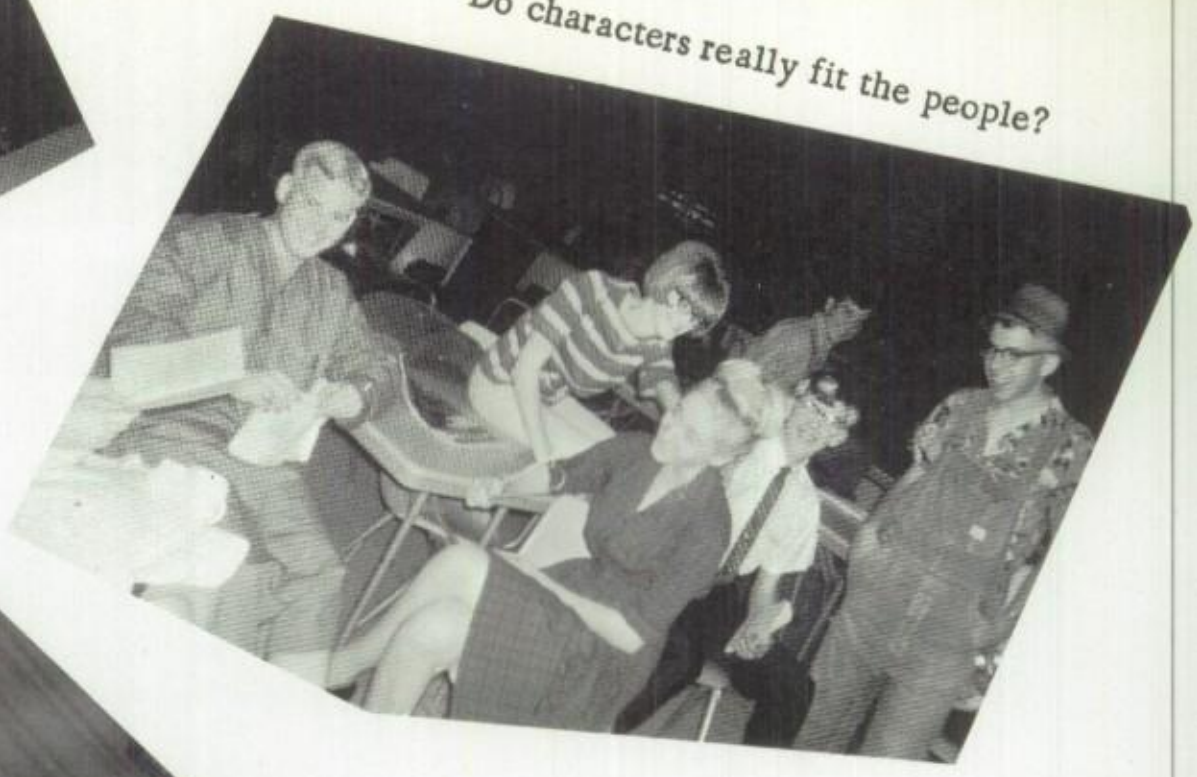

How sweet
it is!

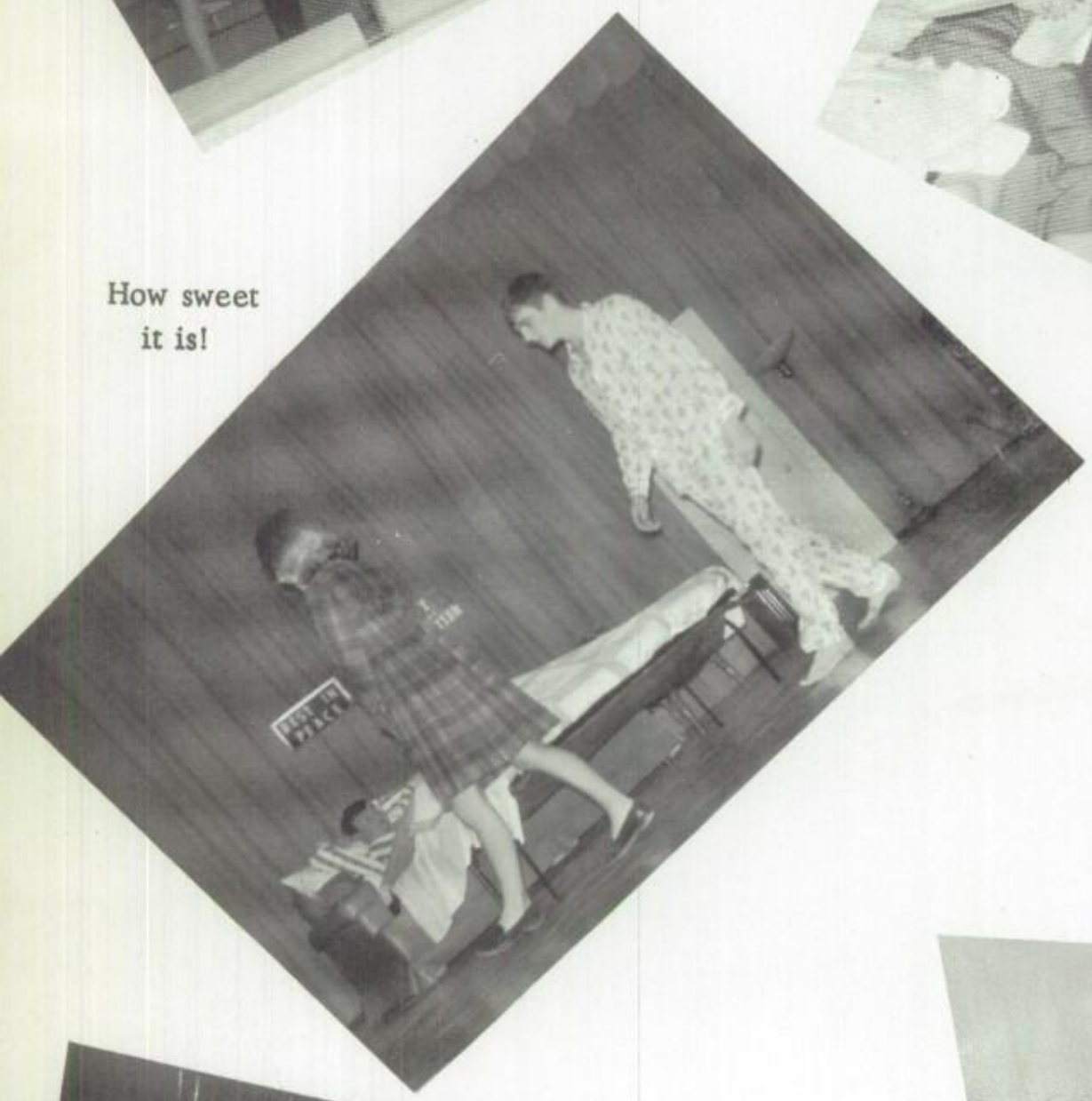

JUNIOR SPONSORS
1967-1968

Mrs. Christine Wickersham
Mr. Jaryl Young
Mrs. Imogene Spring
Coach Bud Montgomery

Repairing the ruins!

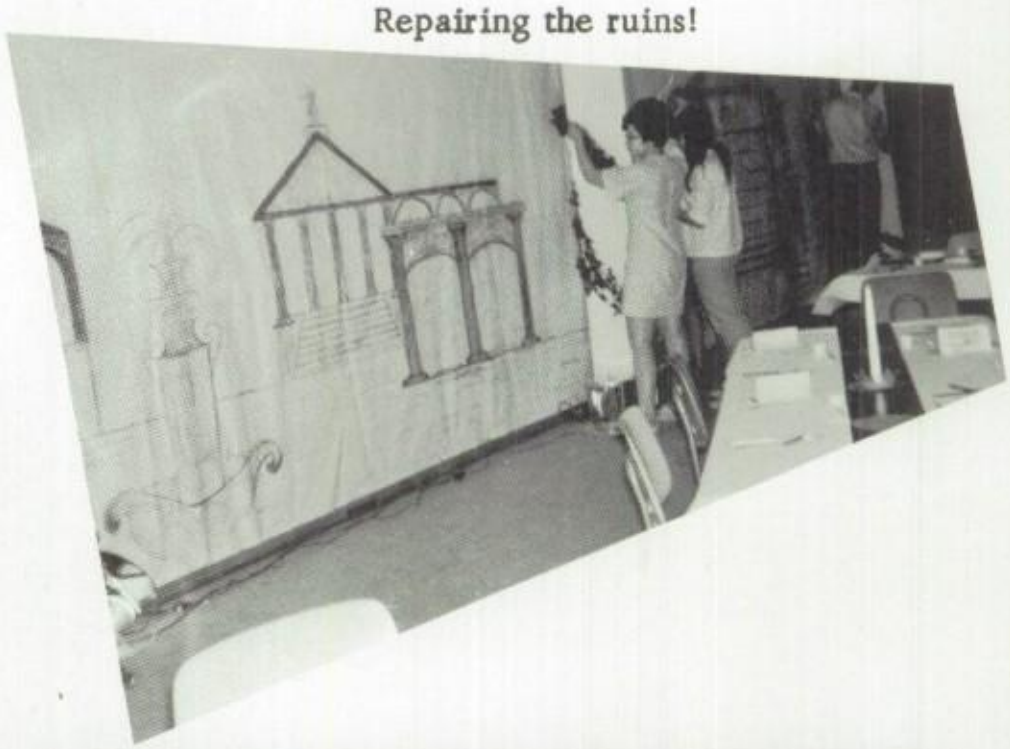

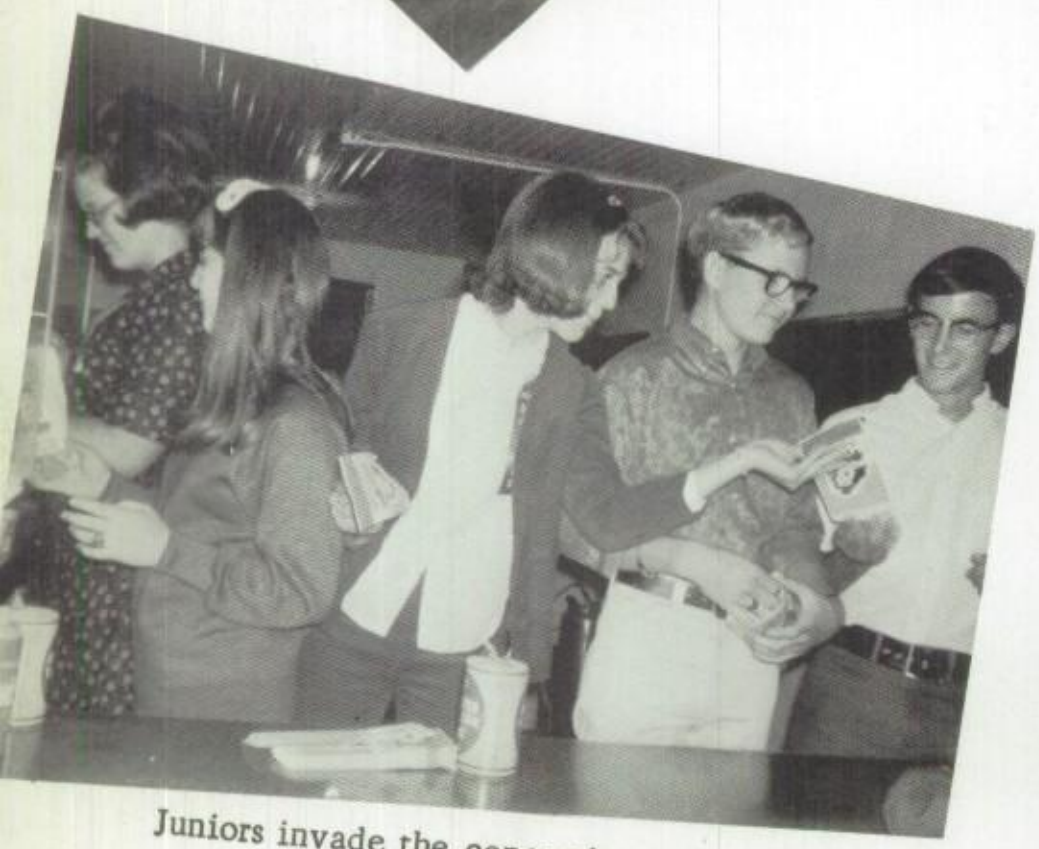

Juniors invade the concession stand

Shake it Christine!

SENIORS

TOP

Scotty Griffin
President

Bobbie Patterson
Vice-Pres.

Ann Couch
Sec.-Treas.

Gary Wood
Reporter

Bruce Albri

Rusty Allen

Rickey Barrick

Doyce Beach

Danny Beck

Kathy Betts

Sam Boone

Willard Bowman

Tony Buffington

Maurine Burt

Janet Casselberry

Mary Charo

Scotty Christain

Wayne Cockrell

George Conner

HANDS

Pat Cook

Larry Copeland

Eddie Crain

Dana Crouch

Marty Dudley

John Edwards

Troy Glass

Johnny Heath

Lonnie Hitchcock

Myra Hobbs

Paul Holman

Frank Hons

Judy Hostas

Billy Jackson

Judy Jeanes

Zane Jones

Tricia King

Mike Kinnibrugh

Gilbert Kotulek

Jeanine Kunkle

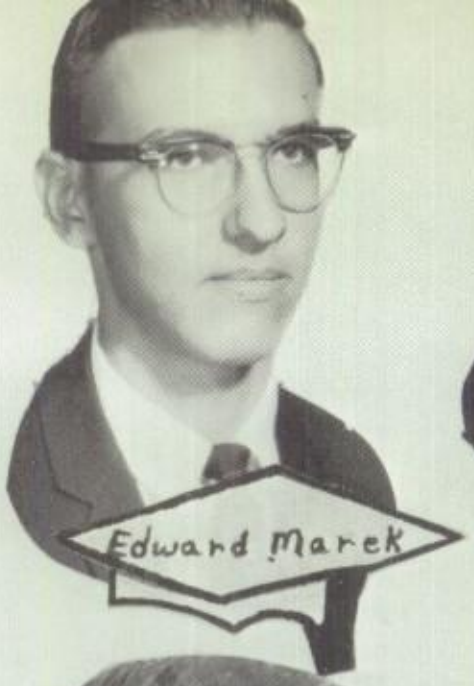

E
V
E

FORWARD

R

Jamie Roberts

Phyllis Self

Edwin Royston

Ricky Shumate

Nancy Simek

Jimmy Smajstrla

John Studer

Martha Spivey

Mary Lou Studer

N

E

BACKWARD

V

E

R

Rick Styles

Cindy Waldron

Donita Wallace

Sandra West

Carlene Winn

Donald Whatley

Mike Yates

Bob Young

Nikita Young

THE SENIOR CLASS OF 1968

Meet Corliss Archer

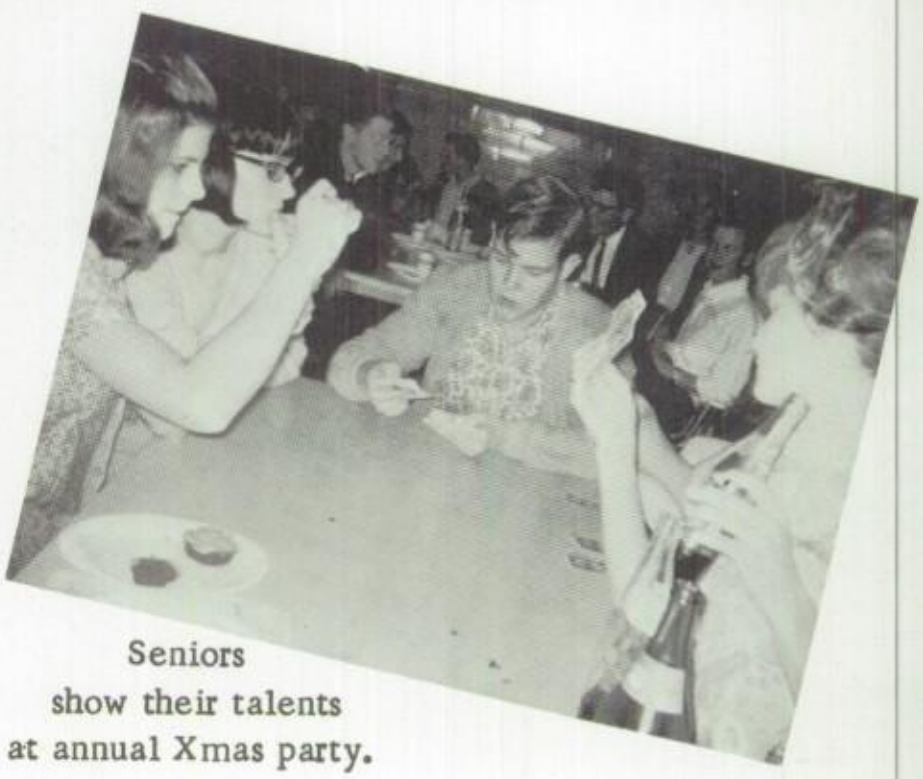

Seniors
show their talents
at annual Xmas party.

Guess What!

SENIOR CLASS
would like to say a special
thank you to their sponsors:

Mrs. Bud Montgomery
Mrs. Jenna James
Mrs. Glenna Vaughn
Mr. Wayne Eakins
Mr. Jim Traylor

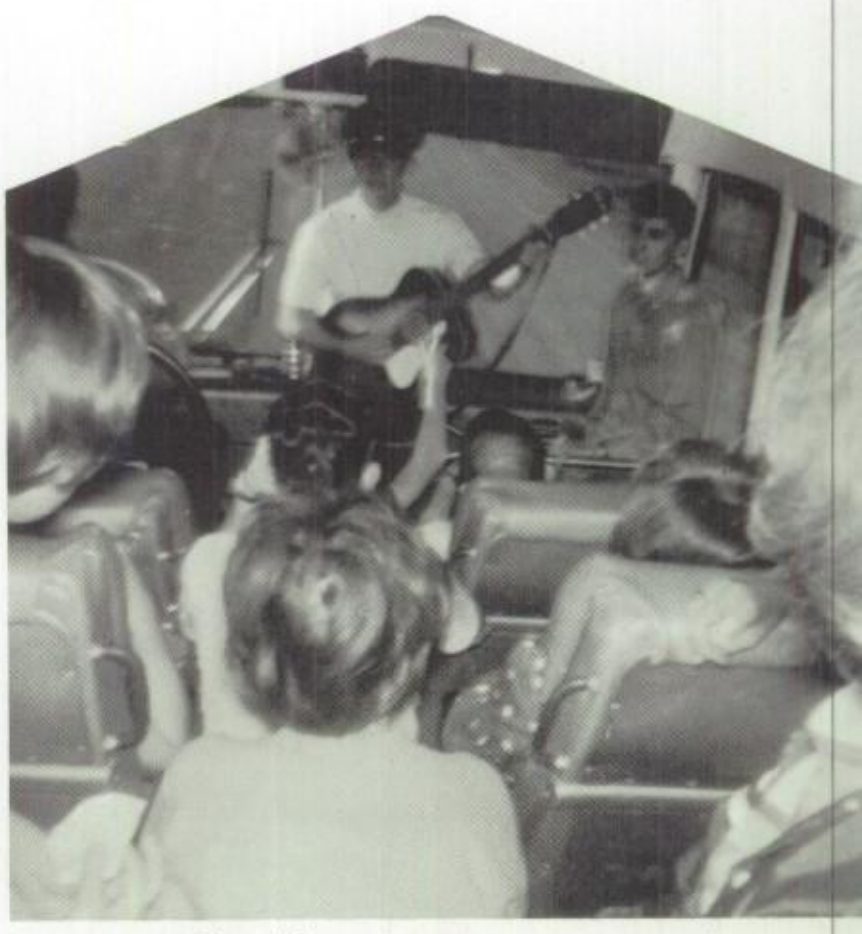

Oh, it's crying time again, we're
going to leave you.

JUNIOR HIGH

HALLOWEEN ROYALTY

QUEEN BRENDA KING
KING GARY SNYDER

MR. AND MISS JR. HIGH

NANCY NOVAK
JACK BIBB

PRESIDENT

Joe Vickers

VICE PRES

Phyllis Kuehler

SECRETARY

Pat Wickersham

TREASURER

Albert Smith

Jimmy Allbritton

Cindy Ballerstedt

Barbara Bell

Mary Bench

Jack Bibb

Jeleta Blankenship

Mike Blankenship

Lil' Dogies of '72

George Brock

Jerry Bruce

Donna Byrket

Taylor Cade

Cynthia Carrington

Dan Charo

Ronnie Conner

Alice Cooper

Jim Cooper

Lewis Cox

Yvonne Crawford

Cindy Crow

Paula Davis

Vicki Donnell

Richard Dormier

Michael Eavenson

Beck Elliott

Jerry Emsoff

Tommy Ermis

Cindy Ferrier

Kimla Garrett

Maxie Gilstrap

Ricky Goss

Pam Gray

Dennis Grossman

Darlene Guymes

Dena Hall

Richard Harvey

Carol Hatter

Bernie Haumesser

Jimmy Heath

Elosia Herebia

Delbert Holden

Danny Holman

Edward Hons

Eric Hostas

Lydia Hughes

Tommy Jeter

Holly Jungman

Brenda King

Karen King

Mike Knezek

Robert Kunkel

Charles Lawrence

Richard Lawson

Janis Lunsford

Dorothy Lewis

Robert Machen

Mary Marek

Kathy Martin

Johnny Martin

Phillip Martin

Guadalupe Medina

Olga Medina

Linda Morgan

Phyllis Morse

Jerry Myers

Charles Nall

Rhonda Parker

June Pechacek

Gladys Porter

Gracie Porter

Garland Raphelt

Paula Ray

Deborah Reynolds

Debbie Roddy

Wes Russell

Don St Clair

Roy Scribner

Gary Snyder

Deborah Sosolik

Mona Studer

Cynthia Sturgeon

Henry Serna

Kevin Trainham

Jarvis Tousek

Lois Tovar

Rudolph Tovar

Ward Taylor

Barbara Wainscott

Danny Wallace

Brenda Ward

Wayne Washington

Mark Warren

Becky Whitten

Ricky Wiles

Debra Wilson

Kathi Winstead

Deann Wood

Jimmie Wood

Ricky Wright

Carlen Young

PRESIDENT

Gary Shaw

VICE PRES

Wayne Cure

SECRETARY

Patricia Sosolik

TREASURER

La Gayle Scott

REPORTER

Nancy Novak

Brent Albright

Gloria Alexander

Tommy Allbritton

Guadalupe Alvarado

Alma Beamon

Betty Beamon

Russell Beck

Lil' Dogies of '73

Kent Beck

David Bench

Randy Benge

Mike Bowman

Bridget Brom

Annita Bruce

Daphna Byrket

Larry Callaway

Rickie Callaway

Pamela Campbell

Mike Caraway

Carlos Charo

Marsha Conner

Guadalupe Coseillo

Leroy Cuba

Clarence Culberson

Jack Davis

James Duncan

Vernetta Floyd

Vernon Fullbright

Jimmy Gann

Jackie Glaze

Jay Goode

Gil Gray

Norma Guerra

Ken Hamby

Letha Harvey

Henry Haumesser

Peggy Henshaw

Ricky Herebia

Roy Hernandea

Rhonda Holden

Diane Hons

Delores Hons

Rodney Hons

Cindy Jaco

Donald Johnson

Cynthia Jones

Jean Jordan

Terry Jordan

Oscar Juarez

Rodney Killian

Bobbie King

Bobby King

David King

Nancy King

Jimmy Knezek

Cathy Lewis

Kathy Lunsford

Deborah McIntosh

Joe Bob McKinney

David Martin

Rodney Martin

Wayne Matus

Shirley Meers

Marilyn Mocek

Marqarita Montez

Steve Moorhouse

Lynn Myers

Debbie Novak

Cynthia Ondricek

Sylvia Ondricek

Diana Oswald

Rhonda Parker

Derrell Patterson

Joe Patton

Mike Petrek

Randy Plummer

Teresa Powell

Randy Psenick

Graham Quisenberry

Deborah Reasor

Billy Roberts

Linda Robertson

Glenna Royston

David Sanders

Lee Sanderson

Kenny Shipman

Joe Bill Simek

Robert Smajstrla

Debra Standlee

Mike Strugeon

Steve Serrato

Susie Serrato

Joe Sanchez

David Tovar

Vivian Webb

Mark West

Randy West

Judy Whitson

Bobby Willingham

Charles Watson

STUDENT COUNCIL

President - Jack Bibb

Vice President - Alice Cooper

Secretary - Kathi Winstead

Treasurer - Taylor Cade

CHEERLEADERS

TOP ROW, left to right - Phyllis Morse, Brenda Ward - Head Cheerleader, and Cyndy Ferrier. All Eighth Graders. BOTTOM ROW, left to right - Pam Campbell, Diane Hons, and Peggy Henshaw. All Seventh Graders.

BAND

TWIRLERS

PAT WICKERSHAM

PAULA DAVIS
Head Twirler

VERNETTA FLOYD

CHORUS

EIGHTH

FOOTBALL

SEVENTH

The Eighth Grade's last game in Jr. High

The Seventh's Winning night at Electra!

TOP, left to right - R. Kunkle, R. Machen, R. Goss, M. Warren, R. Wiles, K. Trainham, T. Ermis, G. Raphelt, L. Cox, T. Cade, P. Martin, J. Cooper, M. Knezek, J. Martin. BOTTOM: A. Smith, D. St. Clair, J. Bibb, J. Vickers. Managers: D. Wallace, R. Conner.

BASKETBALL

TOP, left to right - R. Martin, R. Herbia, D. Johnson, T. Allbritton, J. McKinney, B. Albright, D. Martin, C. Culberson, M. Petrek, B. Roberts, T. Jordan, R. Benge. BOTTOM: K. Beck, K. Shipman, G. Shaw, B. King, J. Goode, R. Plummer.

EIGHTH GRADE

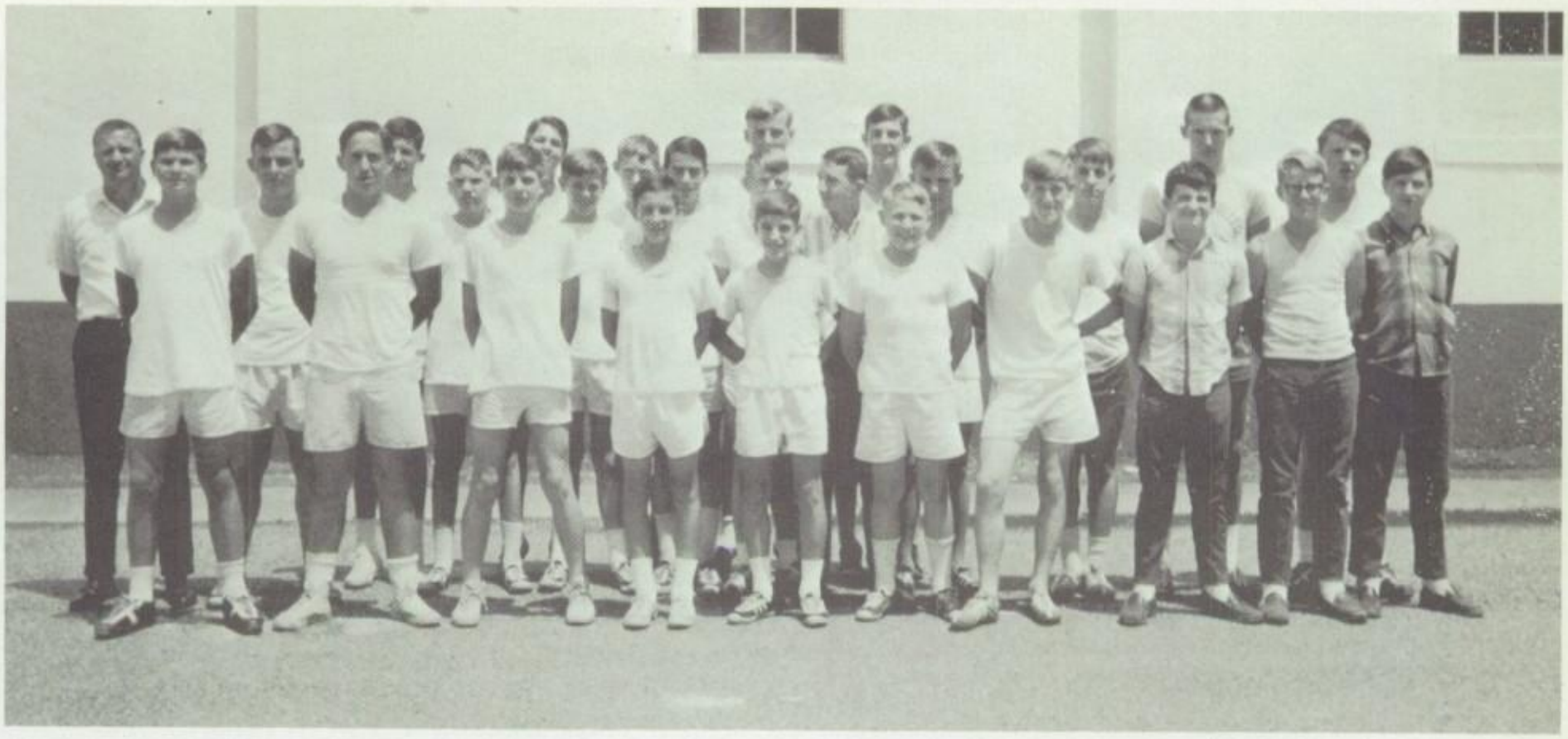

TRACK

SEVENTH GRADE

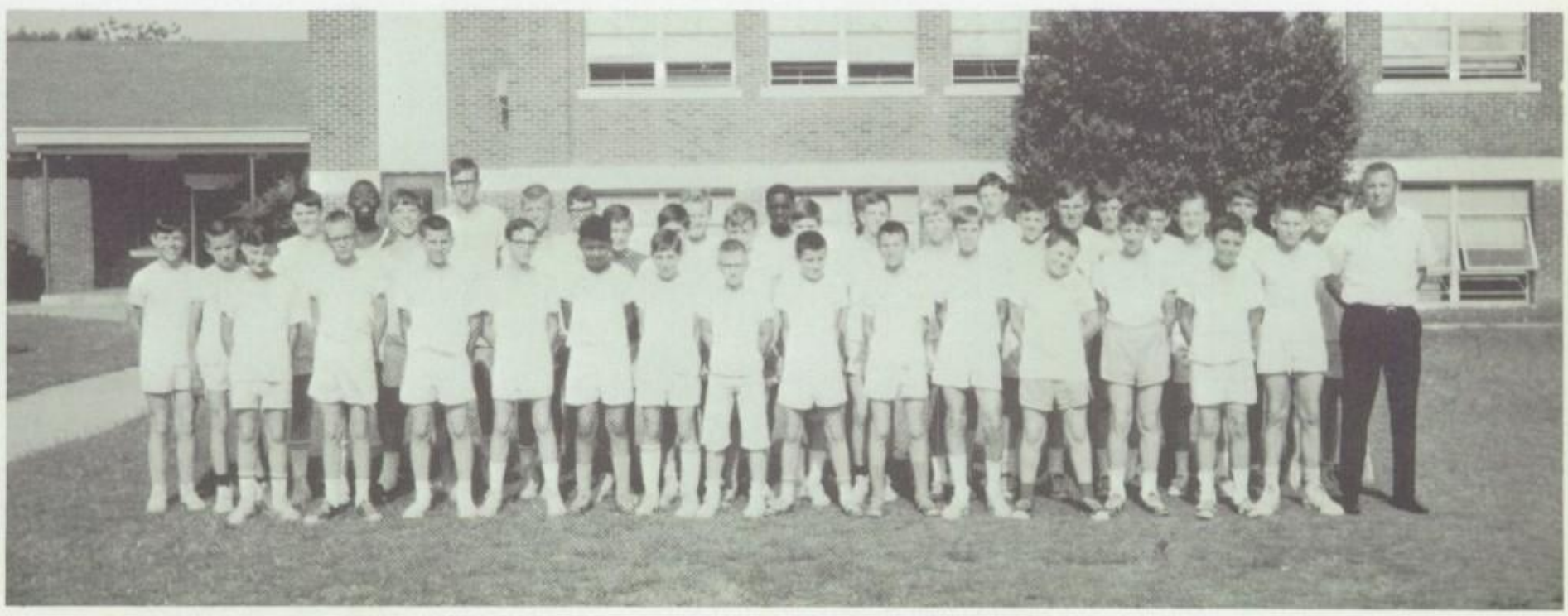

JR. HIGH ACTIVITIES 1968

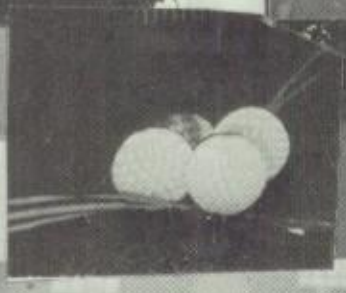

ADVERTISERS

The 1st First National Bank of

SEYMOUR, TEXAS 76380

FULL SERVICE BANK ®

FEDERAL DEPOSIT INSURANCE CORPORATION
$15,000 MAXIMUM INSURANCE FOR EACH DEPOSITOR
MEMBER

FULL SERVICE BANK ®

COMPLETE BANKING SERVICES

SINCE 1890

FARMERS NATIONAL BANK

Seymour, Texas

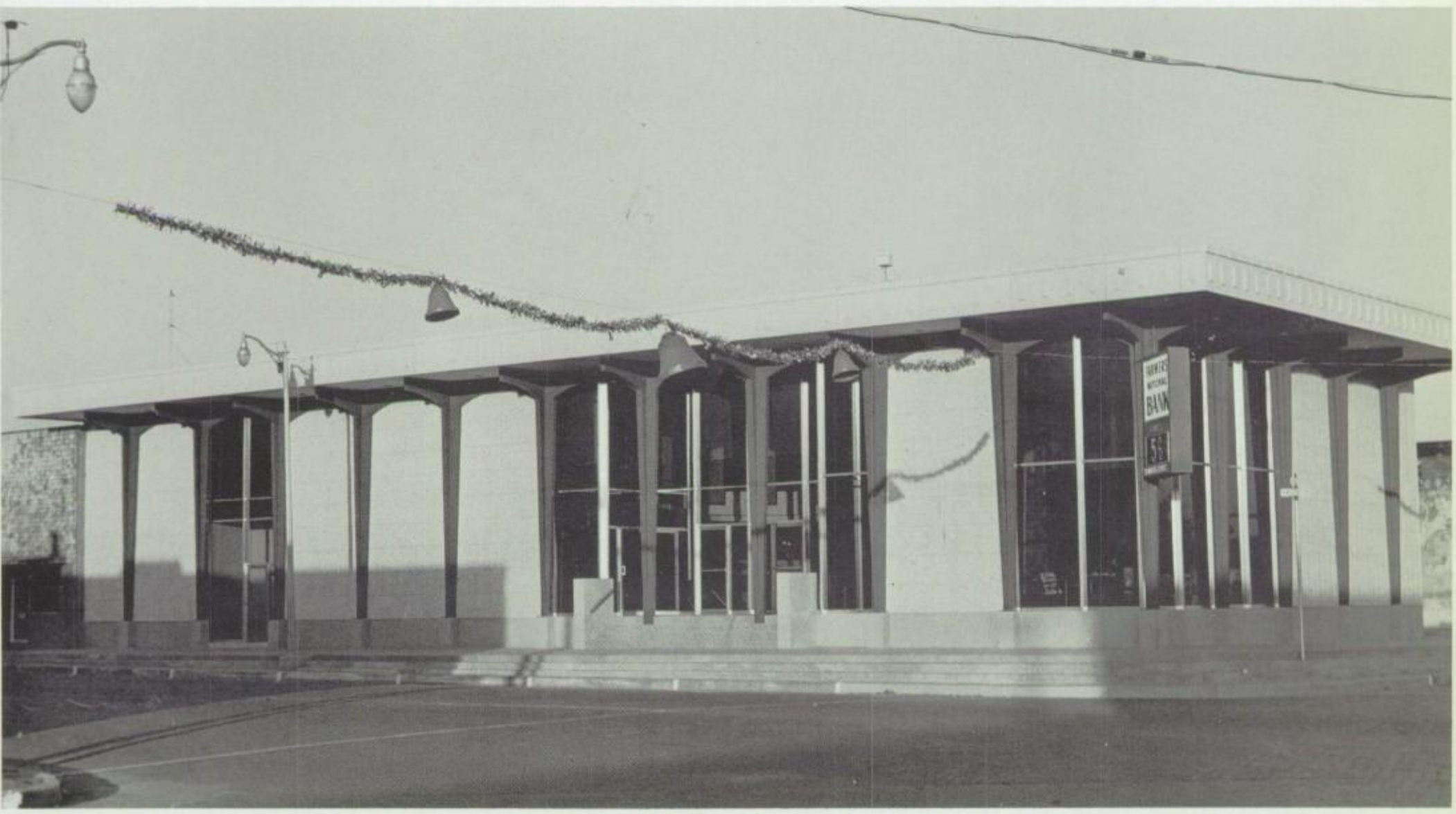

Capital $125,000.00

Surplus $175,000.00

A Complete and Friendly Institution

FEDERAL DEPOSIT INSURANCE CORPORATION
$15,000 MAXIMUM INSURANCE FOR EACH DEPOSITOR
MEMBER

KSEY

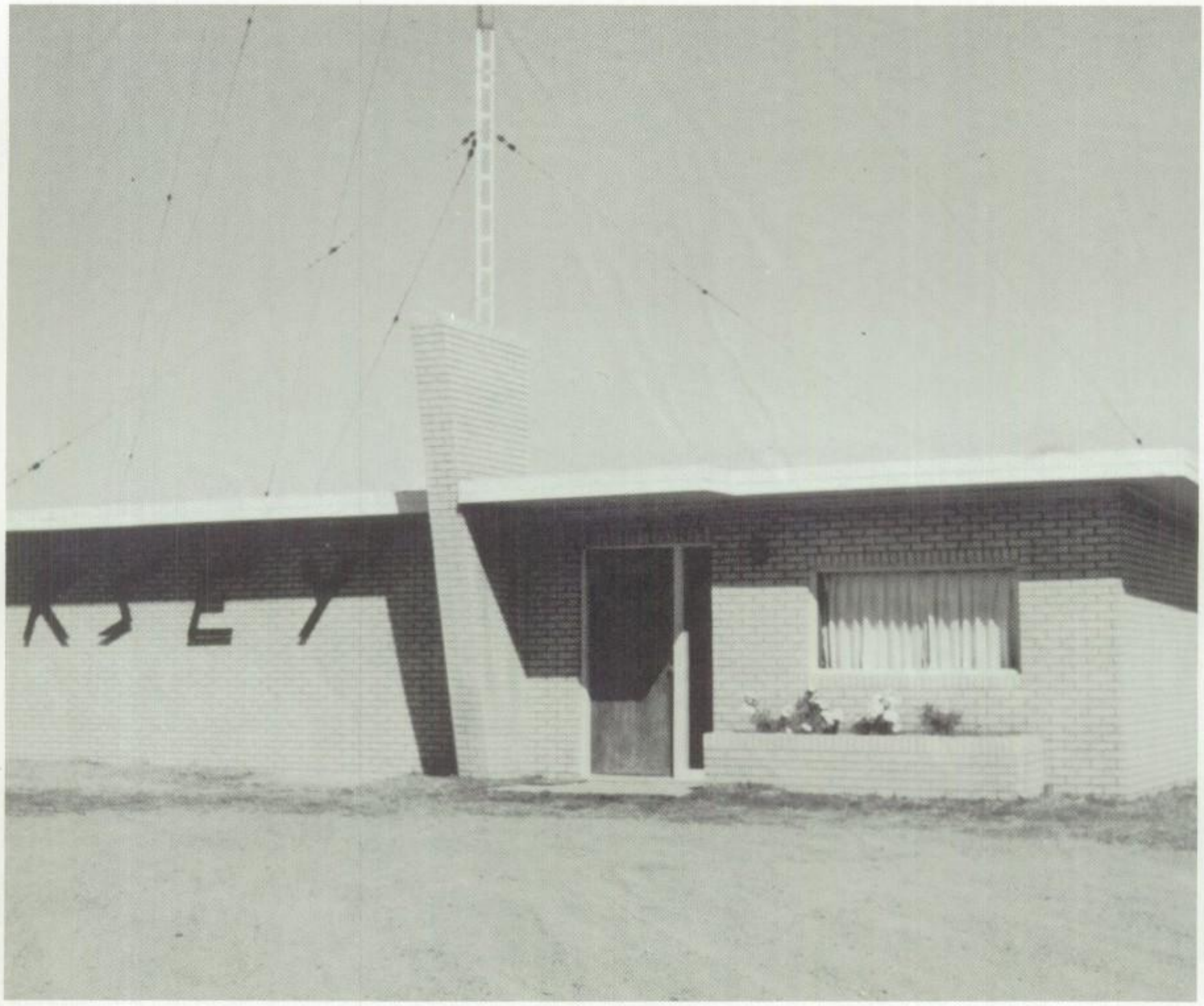

Supporting the Panthers

Music News Sports

1230 on Your Dial

Unlimited

"Remember, Wherever You Go, There's Radio"

MORRIS-WIRZ
CHEVROLET CO.

"In Seymour You Save More"

310 North Washington

Phone 888-3141

Seymour, Texas

MONTGOMERY TRACTOR CO.

Wichita Falls Highway

Seymour, Texas

Phone 888-3437

P. O. Box 298

HARMEL OIL COMPANY

The Original

AMMO-PHOS

Made Only by OLIN

Quality Products

P. O. Box 1290

Friendly Service

Phone 888-3134

Seymour, Texas

TEXAS FLORAL AND NURSERY

MR. AND MRS. REX HOWELL, Owners

500 North Cedar--Phone 888-2930

Seymour, Texas

Courtesy of

FERRIER BROS.

MACK OTHO OTTO

B-K ELECTRIC COOPERATIVE, INC.

Better Schools and Sounder

Rural Economy Is Our Goal

Phone 888-3441

PETE BURKHALTER

DAVID MOORHOUSE

PH. 817-888-2768
PH. 817-888-3763

BAYLOR LIVESTOCK CO.

Phone 888-5128 . P. O. Box 1139

Seymour, Texas

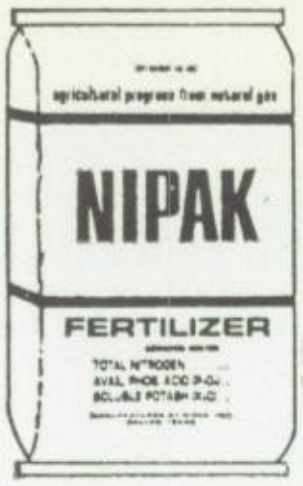

FARM GAS CO.

Olin

Propane Butane

Phone 888-2404

Night Phone 888-3801

Seymour, Texas

Fertilizers

FARMERS COOPERATIVE ASSOCIATION

Gin - Elevator - Feed Store

Owned and Operated

by and for

The Farmers and Ranchers

of

The Seymour Trade Territory

BUNKLEY & JONES

Real Estate

General Insurance

Rentals and Loans

ELLISTON FUNERAL HOME

Ambulance Service -

Monuments - Insurance

111 North Cedar
P. O. Box 589
Phone 888-3136

BILL ELLISTON, Owner

Seymour, Texas

YOU CAN TAKE US FOR GRANTED

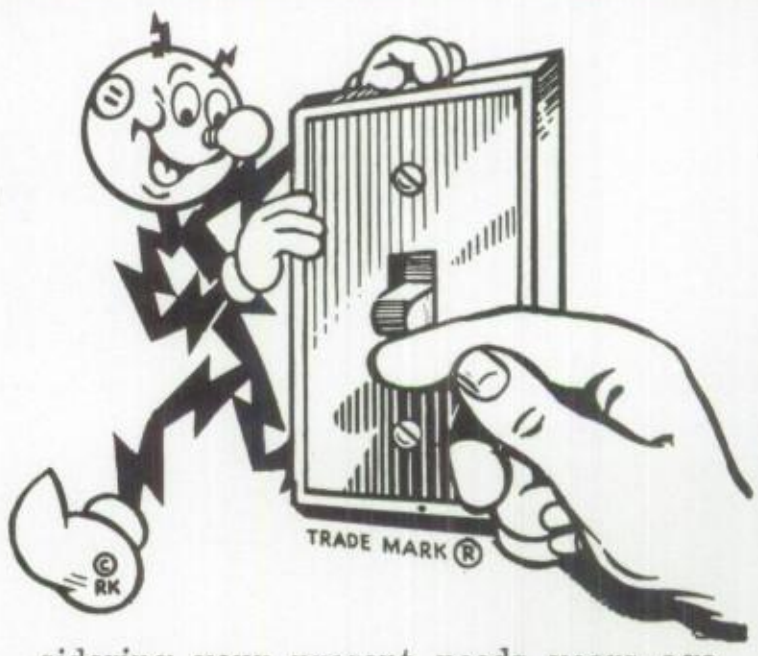

You switch on a lamp, and there's light. You set the thermostat, and there's comfort. You turn on the TV, and there's entertainment.

When you use handy, ever-present electricity, chances are you never stop to think of the effort, time and equipment involved in generating it and delivering it to your home.

And there's no need for you to ponder it. We're thinking and working every day, to see that you have a continuing supply of electric energy. In fact, we were considering your present needs years ago, and right now we're planning for your future electrical requirements.

So go ahead. Take us for granted. We wouldn't have it any other way.

TEXAS ELECTRIC SERVICE COMPANY

Working to make our service ever more helpful

JOE NESKORIK - Local Mgr.

SEYMOUR STOCKYARDS CO.

RAMON WOOD

Sales By Auction Each Friday

P. O. Box 868
Seymour, Texas 76380

Phone Day or
Night 888-3173

KENNETH LARNER Asst. Mgr.
NOLLIE WARREN Office Mgr.

HUMBLE

HUMBLE OIL & REFINING COMPANY

JIM RICHESON, Agent

Products of Tested Quality
Service Second to None

108 West Lincoln Phone 888-2234
Seymour, Texas

BILL CULVER & COMPANY

Insurance - Real Estate

Loan Agent

Equitable Life Assurance Society

110 N. Washington Phone: 888-2550

Quality Brands

Priced Right

Seymour, Texas

121-123 North Washington

Phone 888-2440

CURTIS MATHEWS LUMBER CO., INC.

115 East Morris Street

Seymour, Texas

HALL'S FINE FOODS

Phone 888-2626

Seymour, Texas

SHAWVER INSURANCE AGENCY

General Insurance

Real Estate and Loans

100 S. Washington Street

Seymour, Texas

For **GOOD FOOD**

try

MITCHELL'S RESTAURANT

Seymour Texas

"Service to the Sick - Since 1882"

We Specialize in Prescriptions! Ask Your Physician!

24-Hour Service on Prescriptions

and Sick Needs!

STORE HOURS:
Week Days
7:30 to 6:30 a.m.
Sundays
9:00 to 10:30 a.m.

PHONE:
Day 888-3252
Night Phone

GARY KING Registered Pharmacist L. A. ALLISON

BAYLOR DRUG STORE

WESLEY HRNCIRIK
DOZER SERVICE

"All Types Dozer Service"
--Fully Insured--

409 N. Foley Seymour, Texas

FERGESON DRUG

Service, Quality, Economy

Bring Us Your Prescriptions

RODDY'S CAFE

TO SUIT YOUR TASTE

Good Food

Friendly Service

Dining Room

Private Parties

Phone: 888-3349

Seymour

BADGWELL
HUMBLE SERVICE STATION

HUMBLE

Lubbock Highway
Phone 888-2625

Seymour Texas

HOGUE'S
SUPER

Phone: 888-2515

Seymour, Texas

Authorized Dealer
Chrysler - Plymouth - Dodge
Allis-Chalmers

MARTIN MOTORS

Main and East Seymour,
Reiman Texas

Phone: 888-2412

THE MAN'S STORE

HARLEY COVINGTON

"Complete Men's Furnishings"

Seymour, Texas

SEYMOUR LUMBER CO.

Building Materials for
Home and Business
O. T. RICHESON, Owner
P. O. Drawer 71 Pho. 888-2552
Seymour, Texas

CITY AUTO SUPPLY

Everything in Automotive
and Tractor Replacement

CLYDE WHITESIDE

District Attorney
Court House

Phone: 888-2118

CITY MARKET AND GROCERY

We Give S & H Green Stamps
Seymour, Texas Phone 888-2255
CLARENCE WILBANKS
Try Our Catering Service
Just Good Food

THE GLAMOUR HOUSE

RIDDIE LOU GILSTRAP
RHONDA

Phone 888-2025 605 South Foley

WILLINGHAM FORD SALES

221 N. Washington
Seymour, Texas

HASKIN-CROWNOVER

HUMBLE

SERVICE STATION

110 East Ingram Seymour

Phone 888-3324

JOE'S GROCERY

Groceries Picnic Supplies

808 North Main

Seymour, Texas

Better Values

PERRY BROS.

5 - 10 - 25¢ Store

Phone 888-2624

Seymour, Texas

WAGES BEAUTY SALON

Phone 888-2129 Seymour, Texas

HILLTOP SALON

Beauty Services Slenderizing

Wigs Gifts

Monday Thru Saturday

100 S. Hill Dr. Phone: 888-2413

JOHN DEERE

McDERMETT EQUIPMENT

Seymour, Texas

Phone: 888-5262

Compliments

of

DR. CALVIN GAMBILL

DON McDERMETT Home Phone: 888-3321

BETTER GROCERIES at

"M" SYSTEM SUPERMARKET

Your Dollar Buys More at
an "M" System Store

Seymour
Monday
Know City

Stamford
Haskell
Anson

Compliments of

DR. B. F. GRILL, D.D.S.

Compliments of

EARLE D. GARRISON

County Attorney

PERKINS-TIMBERLAKE

Seymour, Texas
Phone 888-2303

Complete Body Repairing
Auto Painting
Glass Installed

PRIDDY BODY SHOP

Corner of California
and Washington

Free Estimates

ORVEY PRIDDY
Phone 888-2355
Night 888-5157

Box 19
Seymour,
Texas

Compliments of

HOWARD SMULCER

PROFITLINE MFG. CO.

Profitline Plows and Feeders
Custom Welding and Fabrication
Steel Buildings and Farm Supplies
Cattle Guards

Phone: 888-2129 Seymour, Texas

WILSON EQUIPMENT CO.

Sales and Service

General Automotive and Tractor Repair

Day Phone: 888-2302
Night Phone: 888-2705

Ft. Worth Highway

CARL SNYDER ELECTRIC & SUPPLY

Oil Field Electrification

Oil Field Supplies

888-2232

Box 628 Abilene Highway

STYLES TRADING POST

We Give S & H Green Stamps

306 W. Washington Phone 888-2701

CHARLES H. SESSIONS

"Your Friendly Texaco Dealer"

Seymour Texas

We Give S & H Green Stamps

Lubbock Highway
Phone 888-9987

NORENE'S BEAUTY BOX

Everyone's Hair Needs Special Care
So Norene's Beauty Shop
is the Place to Stop

Phone: 888-2469

Operators: NORENE and OPAL

C. M. RANDAL CO.

Furniture Appliances
Floor Coverings

"If You Don't Trade With Us--
We Both Lose Money"

Phone: 888-2551

HERSHELL HATTER

SOUTHWESTERN LIFE INSURANCE CO.

Phone 888-2892 111 S. Washington

Seymour, Texas

MEMBER
PRESIDENTS CABINET

JIMMY A. VAUGHN

106 South Washington Street
Seymour, Texas
Off. 888-5125
Res. 888-3761

American Amicable LIFE INSURANCE COMPANY

RUDIE'S GARAGE

Auto and Tractor Repair

Seymour, Texas
Day Phone 888-2105
Night Phone 888-2417

Congratulations Seniors!

JOHN GRAY

DOZER SERVICE EQUIPMENT SALES

Phone 888-2872 Seymour, Texas

WHITES AUTO STORE

"Home of Greater Value"

108-10 Reiman Phone 888-3320
Owned and Operated by
CECIL MORGAN

BRELAND'S BODY SHOP

Body, Paint, and Glasswork

Olney Highway

BUCK'S FASHION SHOPPE

Phone 888-3331
BAYLOR MOTEL
Hwy. 82 West Phone 888-2207
Seymour, Texas

SEYMOUR PARTS COMPANY

You Get the Best Plus
Courteous Service
Automobile and Tractor Parts
Phone: 888-2224 Box 1391
If No Answer, Call 888-3128
Seymour, Texas

BILL'S RADIO SHOP

BILL HURLEY, Prop.

Residence Phone: 888-3259
Office Phone: 888-2330

Seymour, Texas

GARNER'S

Recreation Room

888-9953 123 E. McLain

GARNER'S

Beauty Shop

888-2912 801 N. Cedar

DAVIS APPLIANCE

109 N. Washington Phone 888-2122

Frigidaire Appliance

Friedrich Air Conditioning

Zenith and Motorola
Television and Stereo

PAULA ANN'S HOUSE OF FASHION

Phone 888-3430 110 N. Washington

Seymour, Texas

Congratulations

Seniors

LARSON'S PHARMACY

Seymour's
Family Drugstore

Phone 888-2434 or 888-3376

BMA
Business Men's Assurance
Company of America

C. W. (BILL) THORNHILL

Special Representative

Box 509
Phone 888-3402 Seymour, Texas

THE BANNER PUBLISHING CO.

The Baylor County Banner

Commercial Printing
Office Supplies

"Serving this area since 1895"

SPOT CASH GROCERY AND MARKET

A. J. FOJTIK

Good Fresh Home Killed Beef

Seymour, Texas

RIVERSIDE STATION

ALFRED BOONE

Gas and Oil

Diesel and Butane

Seymour, Texas

Phillips 66

Look to the Big Red Heart

DAIRY MART

Tasty Sweet Cream
Cool Refreshing Drinks

Broiler Burgers Sandwiches

COOPER MOTOR CO.

614 N. Washington Street

Seymour, Texas

JAMES E. COOPER Res. 888-2229
Dealer Bus. 888-2627

ROCK-INN CAFE

Open 24 Hours

We Specialize in Good Foods

Phone: 888-2322

UNDERWOOD MOTOR CO.

Phone 888-2423 609 N. Washington

Seymour, Texas

Bus. Phone 888-3178
Res. Phone 888-5132

VINCENT'S GARAGE

ALL TYPES AUTOMOBILE SERVICE
L. T. Vincent Jr., Owner
Box 1088--Wichita Falls Hwy.
Seymour, Texas
NIGHT CALLS
Jim Bumpass, Jr. - or - Frank Quiroz
Phone 888-2802 Phone 888-3212

COMMERCIAL COLLEGE OF ABILENE

IBM Secretarial, Computer Programming, Drafting, and Executive Secretarial

FREE EMPLOYMENT SERVICE

402 Butternut--Abilene, Texas

OR 2-8495

Phone: 888-2656 202 N. Stratton

SHUMATE OILFIELD CONSTRUCTION

W. L. SHUMATE, Owner

Seymour, Texas 76380

Ditching Machine

Roustabout Crews

Backhoe and Frontend Loader

JAMES P. MONTGOMERY

Truck Professional

MORRIS-WIRZ CHEVROLET COMPANY

Seymour, Texas

Tel.: 888-3141

SEYMOUR BRANCH

Savings & Loan Association

OLNEY **FEDERAL**

119 E. McLain 888-5266

RED SPRINGS ~~COOP~~ LIQUOR GIN

"Owned by Farmers of This Community"

DALE COX, Manager

Red Springs, Texas

TAYLOR PUBLISHING COMPANY
"The World's Best Yearbooks Are Taylor-made"

Autographs

YEARBOOKS
BY TAYLOR